TEMPERATURE
Maximum ..... 70 degrees
Minimum ..... 28 degrees

UKIAH REPUBLICAN PRESS

THE LEADING NEWSPAPER OF MENDOCINO COUNTY

RAINFALL
For Week ..... .52 in.
For Season ..... 22.05 in.

Circulation of The Republican Press exceeds that of any newspaper published in Mendocino County and is a paid circulation.

UKIAH, MENDOCINO COUNTY, CALIFORNIA, FEBRUARY 27, 1935 *Eight Pages* VOLUME LVII No. 41

I SEE BY THE PAPERS

If you have ever doubted that the strike is the most expensive way of settling labor difficulties, you might scan the figures presented by the Minneapolis Junior Chamber of Commerce, dealing with the recent truck strike in that city. The truck drivers themselves, in wages, lost $575,000. Employers lost, in diminished business, $20,000,000. Taxpayers, through the calling of the national guard, had to foot a bill of $450,000. In addition there were deaths, injuries, property damage, wage losses to thousands of workers not directly involved in the dispute, and the loss of much business, some of which will never return.

All this makes a heavy bill for a community to pay. Almost any kind of peaceful settlement would have been cheaper than that, in the long run——

• • •

In so great a country as ours the only federal government that can last, short of one resting on a dictatorship backed by armies, is one that governs little, that leaves the states to do the governing. That the makers of the constitution saw. The United States is not a wedded nation. It is scarcely a "nation" at all except in time of war. It has never had a war in which the people were really united except the World War.

The one big state idea won't last. It can't. The country will have to go back to the older and wiser ways or it will break up. The New Dealers may mean well, but their scheme is impossible——

• • •

George Ade who, only a short time ago, it seems, was Indiana's most distinguished wisecracker, has now reached the ripe age of 69 and, from the comfort of a place in the sun at Miami Beach, looks back upon the last half-century and finds it good. "Boy, oh boy," the sage said a day or two ago to an interviewer, "the fellow who lived the last 50 years has seen some show!" Those who have been through them, know that they have been exciting times, and it may be that the good old days of the nineties, when, as George Ade contends, people really lived, when money could be earned, and when the bartender placed a bottle and small glass on the mahogany and the boys took it straight, were the best of days.

As to that, who can say? If we could but penetrate the veil that hides the future we might find there a half century of peace, with "our bruised arms hung up for monuments," and finer ideals of civilization than we have ever known—maybe——

• • •

Who foreknows where and when an act of heroism may manifest itself? Who foreknows from what source an heroic act may come? There is the case of Edward Claxton, of Reno, Nevada. Edward is a negro boy, 13 years old. He is a Boy Scout. The chamber of commerce of Reno has just presented this humble lad with a silver medal. Back of the award of this medal was the Boy Scouts organization of the state of Nevada. And why was this award made? Because this obscure boy, suddenly faced by an opportunity to show the heroic in him, saved the lives of two young children, at the peril of his own life. Noticing a house near his own home in flames, he wrapped a handkerchief about his face, entered the blazing building, took from a bed the two children who were near suffocation, and removed them to safety.

This illustrates the potentialities of heroic conduct on the part of the humblest of human beings. It is also eloquent of the teachings in self-reliance which characterizes the Boy Scouts——

• • •

"They gave their places in the boat to the poorest clad men and stepped upon the floe themselves, resolved to face death with the remainder." The heroes were named Paavo and Sula Rouvali. They were young and unmarried and very poor.

Thus simply closes the story of two heroic Finnish fishermen who went to the rescue of a group of comrades floating out to sea on an ice floe. What nobler epitaph could they have?

• • •

Troubles—seemingly more than a little boy should be called upon to bear—were disclosed in San Francisco last week when Denny Murphy wrote a letter to a news-

(Continued on Page Two)

ON A VACATION

Mrs. Katherine Nicholson left Sunday for a vacation of two weeks in San Francisco which she will enjoy with relatives. Mrs. Nicholson is nurse for Miss M. S. O'Brien, who has long been ill.

NO WITNESSES—KILLER WILL EVADE PRISON

Manslaughter Charge May Be Escaped By Slayer

HAS EIGHT WITNESSES

A 'Fist Fight' Killing Has Big Element Of Doubt

News from Santa Rosa is Leroy Duncan, Covelo Indian youth who is held in the Sonoma county jail on a charge of having killed Charles Manuel, a Geyserville Indian in a fight over the refusal of the dead man to provide money with which to buy wine for a party of Indian men and women, will not have to face a murder charge. It was indicated Leroy Duncan will be charged only with manslaughter in event officers decide to file a formal complaint. The youth admitted in an earlier statement, it is claimed, he struck Charles Manuel in the face, but did not knock him down. There were no witnesses to the affair.

May Escape Punishment.

Of late developments in the case The Santa Rosa Press-Democrat says: Possibility the slayer of Charles Manuel, 46, Geyserville Indian whose battered body was found in a ditch west of town last week, will go unpunished was seen when a coroner's jury found Charles Manuel's death was caused by a blow on the chin, but failed to name his assailant.

Was Too Drunk.

The open verdict was returned after the jury had heard Leroy Duncan, 19, Covelo Indian youth who is held as a suspect in the killing, testify he was so drunk he did not remember what took place on the night before Charles Manuel's body was "found" by Pedro Luna and several other Indians. Leroy Duncan previously had admitted being in a car with Manuel and that he and the older Indian had gotten out to fight.

Many Supporting Witnesses.

Eight other Indians, three of them women, who were passengers in the same car, gave similar versions. All were intoxicated and on a "joyride," they said. Dr. H. J. Wright, of Healdsburg, autopsy surgeon, testified that Charles Manuel's neck was broken from a blow, either from a fist or a blunt instrument, on the lower jaw or chin. The blow caused a fracture of the third vertebrae of the neck. District Attorney W. F. Cowan and Coroner Fred Young conducted the hearing. Deputy Sheriff W. E. Cook told of going to the death scene with Pedro Luna and other Indians who claimed they had discovered the body while picking mustard greens along the Ninth street extension into College avenue.

ANDY BOWMAN GIVEN PRAISE

Frank Williams Says County Is Indebted To Veteran

Frank Williams, who has a fine ranch on Big River, was here last week and spoke of the great benefit Andy Bowman and his fine pack of varmint dogs had done and are still doing for the ranchers of the northern part of the county.

Kill Sheep Raider.

It was only recently Mr. Bowman and his dogs killed a large coyote that had been preying on sheep of the ranchers in the Willits section and the Singley ranch. Mr. Bowman is almost 70 years of age, but he rides his horse erect, appears to be tireless while on the trail of a varmint and is ever willing to come to the defense of the property of ranchers when called. Mr. Williams said he did not believe there was a better man in his line anywhere than Mr. Bowman and that it was conceded the Bowman pack of dogs had no superiors any place in the state.

Attorney Henry C. Spurr was looking after the interests of a client at Willits Monday.

GROUPS TAKE UNFAVORABLE STAND ON LAW

Biggar Bill Opposed At Gathering, "In Present Form"

"POWER" IS FEARED

Small Taxpayer Will Be Overlooked In His Road Needs

At the "little convention" of the Redwood Empire Association held in this city Thursday opposition to the inclusion of all county roads in the state highway system was voiced at Ukiah by delegates to the Redwood Empire Association's inter-county highway conference.

Many Participated.

Nearly 200 county officials and civic leaders from San Francisco to the Oregon line participated in the all-day session.

Against Diversion.

Any diversion of the state gasoline tax was also overwhelmingly opposed by the highway group.

Qualified Approval.

State acquisition of toll bridges was approved in principal, provided the bridges are properly financed. Use of three per cent of the state's share of the gasoline tax for boulevard lighting in cities was opposed.

A Sensible Stand.

After considerable discussion abolition of the state highway commission was likewise opposed and instead legislation granting salaries to members of the state highway commission was approved.

On Road Inclusion.

The highway conference was the outstanding meeting of the group of committee and unit sessions held in connection with the association's semi-annual

(Continued on Page Three)

EPIDEMIC OF MUMPS EXISTS

City Health Officer Reports Many Cases; Want More Streets

At the meeting of the board of city trustees last week Dr. J. H. Hansen, city health officer, reported there was a serious epidemic of mumps in the city.

Want SERA Fund.

Councilman A. L. Harris, introduced a motion requesting as much SERA help as possible be obtained from the government for city work. Attorney Hal Brunner suggested a swimming pool in Russian river might be secured with SERA funds.

Not Paid Enough.

Contractor Frank Mitchell protested he had been paid but one-half the sum he should receive for removing an old bridge on Bush street. The matter will be investigated.

More Water Mains.

The city has directed the installation of additional services between Mill and Church streets for water consumers. Pipe specifications for use in city work were adopted. A request for a fire hydrant on Maple avenue was reecived by the council and will be considered.

Would Open Streets.

A petition was received asking the council to open Maple avenue running east to connect with Spring street. Also a petition to open Live Oak avenue from Maple avenue to Cypress avenue. These petitions were laid over for the present.

Need A Generator.

Need for a new generator for the gas plant was brought to the attention of the council by Councilman Montgomery and will be acetd upon shortly. The council also ordered bids be prepared for the purchase of an automobile by the city.

REMODELING HOME

W. W. Ware is having the old building on his Alder street, Fort Bragg, property torn down and expects to make extensive improvements on the place.

Miss Betty Plummer, who is attending business college in San Francisco, passed the week-end with her mother, Mrs. C. H. Doolittle, at Round Mountain ranch.

Sold Her Stove In Short Order

Mrs. E. Szanck, of Jones street, had a fine enameled combination gas and wood stove for which she had no use and, naturally advertised it in The Republican Press. At once Mrs. Szanck had would-be purchasers call and quickly the stove was disposed of. Recently three different parties have advertised in the Classified columns of The Republican Press to sell and to buy horses and in each instance the advertisers got exactly what they were after. In almost every instance success attends use of The Republican Press classified columns, as practically everyone in this part of the state reads The Republican Press.

BELOVED ONE LAID TO REST

Mrs. Matilda Marie Anderson Died At Home Thursday

After a long illness during all of which she was tenderly cared for by her husband, daughters and sons, Mrs. Robert Anderson entered into eternal rest at the family home here Thursday last.

Native Of Denmark.

Matilda Marie Anderson was born in Denmark, but came to Benicia in 1887 and was married there to her devoted husband, who was waiting her arrival to claim his old-country sweetheart as his bride. For 21 years Mr. and Mrs. Anderson lived happily in Benicia and in 1903 the family moved to Ukiah where the home has since been.

A Fine Character.

A woman of the old school Mrs. Anderson lived her lovely life for her dear ones and the happiest moments of her long career were those she enjoyed when surrounded by her family. Patient, charitable and the personification of kindness Mrs. Anderson's days were filled with deeds of sacrifice for others. The dead lady was the mother of Mrs. Jennie Austin, Mrs. Ida Enright, Miss May Anderson, Paul Anderson and Fred Anderson and leaves, them, her husband, Betty and Bobbie Enright, Barbara Anderson, Marjorie, Helen and Paul Anderson, Jr., grandchildren, to mourn her death.

Remains Were Cremated.

Services were held in Eversole's Mortuary Saturday last at two o'clock with Rev. Dr. Lynn T. White, of San Anselmo, officiating. The body was taken to Cypress Lawn, Colma, for cremation and at the Cypress Lawn services Dr. White also officiated. Later a private interment took place in the local cemetery.

Flowers Were Beautiful.

A silent expression of the love and esteem in which Mrs. Anderson was held was reflected by the beautiful floral pieces sent for the casket by local friends who knew and appreciated the wonderfully fine character of their departed townswoman.

Ed. Domergue Was Hurt On Span Job

Mr. and Mrs. Ed. Domergue came up the last of the week for a short visit with the parents of Mrs. Domergue, Mr. and Mrs. A. Marquet. Mr. Domergue has been employed on the Golden Gate bridge for the past two years and is returning to the city to resume his work Monday after having been laid up the past six weeks. While at work on the south pier of the Golden Gate bridge a heavy piece of steel fell on the foot of Mr. Domergue, crushing it. The Pacific Bridge company, for which Mr. Domergue was working, carried insurance and Mr. Domergue has been paid regularly and his hospitalization taken care of while he has been off duty.

Cable Co. Head Is Here Visiting Son

Fred W. Hammond, president of the John A. Roeblings Co. of California, the corporation which is making the cables for the Golden Gate Bridge, was a caller here Saturday, coming to Ukiah to visit his son, Fred Hammond, Jr., and wife, the younger Mr. Hammond is connected with the local sales department of the Standard Oil Company. While here Mr. Hammond had a pleasant visit with A. R. O'Brien.

DREAMLAND TO BE MECCA OF A BIG THRONG

Wrestling Friday At Auditorium Is To Draw Hundreds

WEBBER A FAVORITE

Exceptionally Strong Card For The Fans—Clean Bouts Sure

(By Clair Elledge)

"Iron Clamp" Johnny Webber, Ukiah's contribution to the cauliflower industry and the apple of Paul Poulos' eye, will again head the wrestling card at Dreamland Auditorium Friday night when he is slated to tangle with Doug Wycoff, former All-American fullback from Georgia Tech., in the 90-minute main event.

Something To Anticipate.

The entire card will be an even better matched affair than that of two weeks ago when a capacity crowd hung goggle-eyed from the rafters of Squeal and Squirm Stadium as 1300 pounds of rawhide and dynamite exploded right in their faces.

Who He Is.

Wycoff is an ex-football star who has really learned the mat game. He can be depended upon for a clean exhibition of scientific grappling, and is a welcome relief from the slugging, biting, rubber-faced type of wrestler that is flooding the market today. His 220 pounds checks with Webber's weight exactly, and his ring experience may offset the Swiss assassin's iron clamp and tremendous power.

You'll Get Money's Worth.

The semi-windup, best two out of three falls to a 45-minute time limit and featuring the "gorilla man," Freddie Carone and Baron Benny Ginsberg, promises to be a rip-snortin' fracas from the opening bell until the last ear is chewed off. Carone made a big hit in his first appearance here and he's tackling a real rough, tough gazabo, indeed, in Baron Benny, the Jewish thunderbolt.

It Will Be Better.

The opener, a 30-minute one-fall melee, will be a big improvement over the curtain-raiser of the last show, with Angelo Cistoldi, one of the leading Italian matmen in circulation, facing Gene O'Brien, latest sensation from the Emerald Isle.

Has Right Stuff.

In his last few matches in San Francisco, Santa Rosa and Eureka, Webber has shown that he can hold his own with the best the coast has to offer and, with a few more under his belt, he'll be ready to step on the mat with the big shots of the game. All he needs now to become a top-notcher is lots of work, a willingness to drive home a set of knuckles when the boys get playful—and a haircut. He has the physique, the power, the teaching, and the mastery of a hold that has never yet been broken. And, best of all, he has the support of hundreds of well-wishers who know they're going to see an honest-to-gosh, up-and-up wrestling match whenever he climbs through the ropes.

Start At 8:30 P. M.

Friday's matches will get under way promptly at 8:30 and seats may be reserved at The Maple Confectionery. A Pickwick stage will leave The Maple for the arena in time to get patrons nicely settled.

Robt. Austin Now Living In Sonoma

Robt. Austin for a number of years in charge of the Ukiah exchange of the Pacific Telephone & Telegraph Co., was here Thursday attending the meeting of the Redwood Empire Association and afterwards went to Hopland where he conferred with several ranchers who operate a farmers' telephone line. Mr. and Mrs. Austin like Santa Rosa immensely and are nicely settled in that city, where Mr. Austin is district manager of the Telephone Company.

FUNERAL TODAY

The funeral of Mrs. Emma Alcott, who died in Santa Rosa Sunday, will be held this morning at 10 o'clock from the Christian church. The funeral will be conducted by Cleland's Funeral Home.

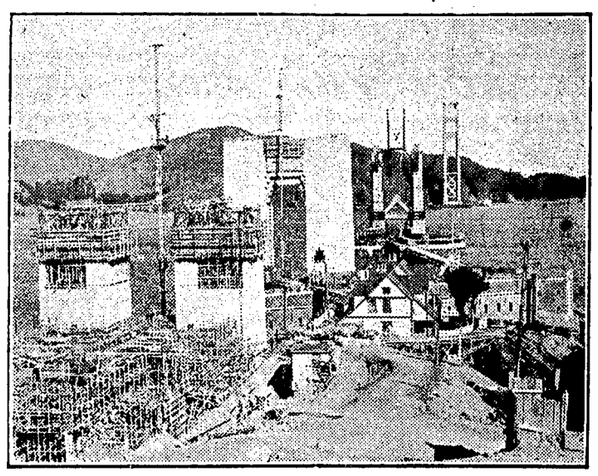

AS GATE SPAN LOOKS TODAY

Twenty-six months of continuous construction have resulted in startling changes in the appearance of San Francisco's harbor entrance where the Golden gate bridge is taking form. Today the mighty project is 39 per cent complete. The accompanying photograph, taken by the staff photographer of the Redwood Empire Association, shows the various units of the span. In the foreground the San Francisco anchorage and pylons may be seen, just back of Fort Winfield Scott. In the center is the San Francisco pier with its surmounting steel tower, now over 240 feet tall, and on the opposite side of the Golden Gate is the completed Marin tower, with the pylon and anchorage in the extreme background.

COMPTCHE AND ORR'S CREWS STARTING JOB

SERA Projects Have Been Gotten Under Way

SUPERVISOR IS AIDING

County Steam Shovel Will Be Used To Hasten Work

The SERA road project between Mendocino and Comptche to employ about 40 men, started Friday morning. Men in that locality who registered for work and all who had received cards from the Ukiah office were asked to report at the Mendocino postoffice Friday.

Good Man Is Head.

P. R. Donoho, who will have charge of this crew, spent Tuesday with Assistant County Surveyor Smith setting location stakes and estimating yardage on points to be removed.

To Provide Shovel.

Supervisor C. R. Perkins expects to have a steam shovel available to go on this job, and with this crew and equipment a big improvement can be made in the road between Mendocino and Comptche.

Work Is Starting.

Work is gradually getting under way on some of the road projects. A crew is at work between Ukiah and Orr's Springs. In addition to the men employed the Second District is furnishing a tractor and scraper as well as a truck and a good showing is being made, according to autoists driving over the road this week.

Work Near Philo.

A crew is getting to work on the Greenwood-Philo road this week, and road projects are being started in the Third District.

Other Work Soon.

The Ukiah SERA office states the Westport to Branscomb road work will start March 4, the Cummings to Bell Springs road March 1, the Point Arena to Boonville road March 8, and the Pine Mountain road February 25.

Club Benefit Has Appealing Merit

The 20-30 Club is giving a benefit dance at Dreamland Auditorium Saturday, March 2, and it is to be hoped the public will liberally patronize the affair. The proceeds from the dance are to be used for the milk fund of the Club during the school year. The 20-30 Club does the public a real service in its providing milk for children.

BACK FROM LOS ANGELES

Father Celestine Quinlan returned Saturday from a trip to Los Angeles where he spent the last fortnight as pastor during the absence of Father Adrian Sharkey, who accompanied Father Joseph, Provincial of the Capuchin Fathers in America, on a trip to Roseburg, Oregon.

B. L. CLELAND DIED TUESDAY

Kindly Businessman To Be Buried Thursday By Masons

Everyone here was genuinely sorry yesterday when one friend told another Bert Cleland, genial, gentle, generous, following a long sick spell, had wandered over on the other side.

Everyone Liked Him.

The dead man was widely known and, propably, he had fewer enemies than almost anyone could pick out—his was a disposition to make friends and he did so without any effort and the friends he made he kept.

Sick A Year.

For almost a year Bert Cleland had been failing and not long ago he took to his bed and most of us felt that, perhaps, he would not regain his health, but we all held the good thought he would partially recover, at the worst, and be amongst us once more. For a long, long time Bert Cleland had been in business in Ukiah and before that he was in the postoffice.

Only Good To Say.

One could write on indefinitely about Bert Cleland and say kind things about him and, in the end tell nothing but the truth so, perhaps, it is just as well to simply say readers of The Republican Press Bert Cleland died and that will be enough. His fine traits will be recalled and his death will provoke sadness in the minds of all who read of his passing.

Funeral Tomorrow.

Funeral services for Mr. Cleland will be held Thursday afternoon at 1:30 o'clock from Masonic Temple under the auspices of Abel Lodge No. 146, of which he was for years a member.

WORK STARTS ABOUT COUNTY

SERA Projects Fast Are Getting Under Way Here

There are in the neighborhood of 160 men employed on SERA projects in this county at the present time and the payroll last week ran to $469.

More Going On.

Chairman of the county executive committee, Judge M. H. Iversen stated several new projects have been practically decided upon and the chance of more men being added to the payroll was good.

Some Late Requests.

The local elementary school has asked for two additional rooms for the school building together with a basement. Three projects to add sewers, extend water mains and provide gravel for the streets are under consideration from Fort Bragg, while Mendocino wishes to have its school painted and is asking for funds.

Father Finbar O'Callaghan, was here Wednesday from Willits to attend the funeral of Sister Albertina, Superior of Albertinum school in Ukiah.

SOUTH PIER'S HEIGHT RISES SKYWARD FAST

Steel Towers 242 Feet On San Francisco Side Of Bay

PREPARE FOR CABLES

Crews On Ground For Work Of Swinging Ropes Of Steel

(By Stuart B. Dunbar)

Erection of more than 6,000 tons of steel sections on the south tower of the Golden Gate bridge since February 1 has established a new record, according to the weekly progress report of Chief Engineer Joseph B. Strauss, to be filed for the board of directors of the district.

Up 247 Feet Now.

This amount is in excess of 25 per cent of the total tower steel and brings the tower to an elevation of 242 feet. This is above deck level. Indications are the structure will be entirely completed far in advance of September 1, the scheduled date. Fifteen gangs of riveters are following close behind the steel erectors. The total number of men working on the tower alone is 180.

Material Is Ready.

All steel sections of the San Francisco tower up to an elevation of 500 feet, as well as the cable saddles for both legs, have been shipped from the eastern shops and the remaining tower steel will have arrived here long before it is actually needed. The tower bracing below the deck level will be erected this week, the material already having been brought by barge to the loading dock at the site.

Get Ready For Cable.

Derricks and other equipment for the cable contractor have been installed on top of the Marin tower and considerable work has been completed at the cable assembly plant at California City near the State Nautical School. This includes the foundations, which will support the

(Continued on Page Three)

DEATH CALLS OLD RESIDENT

Miss May Redemeyer, Native Born Ukiahan, Buried

An illness which had extended over a period of many months, during which she patiently endured her sufferings, ended in death for Miss May Redemeyer at the home in the eastern part of the city she and her sister, Miss Emma Redemeyer, had occupied many years.

A Clever Business Woman.

Born in this city Miss Redemeyer had lived here all of her life and here she had quietly, with her sister, managed a very valuable estate and carried on successfully a business career with exceptional ability. Deceased was a daughter of Mr. and Mrs. A. F. Redemeyer and is survived by her sister, Miss Emma Redemeyer, and a brother, John A. Redemeyer. In an unostentatious way Miss Redemeyer and her surviving sister, Miss Emma Redemeyer, did much good. They lived a secluded life, caring for the duties of their home and garden and were inseparable and many expressions of sympathy for Miss Emma Redemeyer, who will suffer poignantly because of the loss of her sister with whom she was always seen, have been heard since Miss May Redemeyer's death.

Buried On Monday.

Funeral services were held Monday afternoon at two o'clock from Cleland's Funeral Home, Rev. Elbert Holland presiding at a brief service at which Dr. Robherd Thomas sang. Old friends of the family, William Bromley, P. W. Handy, J. A. Jamison, George Anderson, Walter Brown and Warren Brown were pallbearers. The remains were laid to rest in the family plot in Masonic cemetery.

Leonard Lawson, deputy county clerk, spent the past weekend at his ranch in Boonville.

Issued Every Wednesday
$2.50 a Year $1.50 Six Months
10 Cents Single Copy
Entered in the Post Office at Ukiah, California, as Mail Matter of the Second Class

The PRESS EDITORIAL PAGE

A. R. O'BRIEN
Publisher

THE TRUTH "—is also found in frank confession of error."

Member of REDWOOD EMPIRE NEWSPAPER PUBLISHERS Unit. REDWOOD EMPIRE ASSOCIATION

HARRY LUTGENS IS RIGHT

A CAMPAIGN to prevent further confinement of persons suffering only from the infirmities of old age in state asylums where they are forced into association with violently insane persons has been undertaken by Harry Lutgens, new state director of institutions. Mr. Lutgens, San Rafael publisher, who now directs the state's guardianship of 27,000 persons in various institutions, revealed he has written letters to 160 California superior judges in an effort to relieve the situation, which he described as "pathetic."

"Nine hundred old folks, just because they have reached ages of senility, have been sent to mental institutions in the last two years," he said. "Their plight is pathetic. You see them there, uprooted from home life and their loved ones, surrounded in overcrowded institutions by violent mental cases. Such is their lot in their dying days—to be in close contact with maniacs and mental patients, when they themselves merely are suffering childishness, forgetfulness or the failing mentality that sometimes comes in old age."

Mr. Lutgens' observations were made during recent inspections of state institutions under his supervision. In his letters, he asked superior judges to co-operate closely in an effort to remedy the situation, which he believes is "born of the depression" and is responsible for an increase of 400 cases a year in state mental patients. Senility is legal cause for holding a person insane in California and Mr. Lutgens fears many hard-pressed sons and daughters have brought insanity complaints against aged parents in order to be relieved of their care.

In many instances the editor of this newspaper and Harry Lutgens have been, both being directors of The Golden Gate Bridge and Highway district, called upon to decide questions of policy and, on almost every occasion, they have disagreed. Each, invariably, sees things from a different angle, but both are newspapermen — each has been called upon to "cover" stories centering around the pathetiness of old age, thus, naturally enough, this page finds itself step and step with Harry Lutgens when, as head of State Institutions, he pleads for saving old people from the terrors of an insane asylum.

In this instance Harry Lutgens is dead right.

It was only this week a poor old lady with failing mind—just one of thousands—was sent from Ukiah to the Mendocino State Hospital. This page knows her case. Her husband was a sea captain. He had accumulated a little fortune and came to Ukiah to live. A sharper came here selling tabloid newspaper stock. The writer pleaded with the captain not to buy the stock—even followed him to the bank where his money was in a savings account and got into an altercation with the stock selling grafter, but all to no avail. The stock was bought and the old sea captain lost $5,000. He died later. Now, his wife without funds, is an inmate of an insane asylum. She is not crazy. Her mentality is a little clouded and the ones who should care for her have run out on her.

Keep the old folks out of the asylums.

WHY HAND-PICKED JURY?

(From The Marysville Appeal-Democrat)

WITH IMPORTANT LEGAL reforms adopted through the initiative at the last election, at least one more improvement presses for prompt action in California, according to a writer in the State Bar Journal. The author of the article, William L. Waters, a Fullerton attorney, contends that the California system of selecting juries is far behind that of other states and should be changed.

The demand for a different method of choosing juries comes up now as an outgrowth of the legal storm which has centered around District Attorney Fitts in Los Angeles and which has resulted in his indictment. Lawyer Williams does not try to uphold Mr. Fitts' charge that he was framed, but he says that it would be very easy to hand-pick a grand jury that might manipulate such a case. The present system, he holds, is casting discredit upon the courts and is unsatisfactory to the public.

California has a system under which jury lists are selected by some commissioner, clerk or judge. This ,it is held, opens the way to many abuses, including the so-called professional juror. "Time was when in smaller communities where everyone was pretty well known, a county judge or commissioner might be expected to select good jurors, and hand-picked though they were they might well be unusually capable and trustworthy men," says Attorney Waters. **"But by the same system, particularly where the party selecting the names wants to favor his friends or give jobs to political supporters or have any other ulterior purpose to accomplish, a very different sort of jurors might easily be picked."**

One difficulty in bringing about a change is that the public, including even the lawyers, is not generally familiar with the procedure in other states. The Bar Journal writer points with particular favor to the system followed in the state of Washington. There, when a jury panel is to be drawn the clerk of the court puts on the list every voter of the county who is a taxpayer. Their names are written on identical slips of paper, deposited in a box and drawn by a blindfolded clerk. There can be no hand-picking, no favoritism through pull, and consequently no attack upon the panel, a familiar development in California courts. Furthermore, the system makes available for jury duty a real cross-section of the population. The term of service is only a month and excuses from jury duty are seldom given.

The article makes out a good case for adoption of an improved method in this state. The state bar can do a service not only to the legal profession but to the public by following it up with a bill to supplement the four reform measures adopted last November.

The hand-picked jury is all wrong.

A vicious judge can create a vicious circle which in turn, will create a factional split in a country that will do great harm to everyone.

SMILE A WHILE

'TIS EVER SO

(By Edwin Markham)

Gone is the city, gone the day,
Yet still the story and the meaning stay:

Once, where a prophet in the palm shade basked,
A traveler chanced at noon to rest his mules.
"What sort of people may they be," he asked,
"In this proud city on the plain o'er spread?"
"Well, friend, what sort of people whence you came?"
"What sort," the packman scowled, "why knaves and fools."
"You'll find the people here the same,"
The wise man said.

Another stranger in the dusk drew near,
And pausing cried, "What sort of people here
In your bright city where yon towers arise?"
"Well, friend, what sort of people whence you came?"
"What sort?" the pilgrim smiled, "good, true and wise."
"You'll find the people here the same,"
The wise man said.

MAKING PROGRESS

"Well, and how are you getting on with your courtship of the banker's daughter?"

The young suitor beamed happily. "Not so bad," he replied, "I'm getting some encouragement now."

"Really," put in his friend. "Is she beginning to smile sweetly on you, or something?"

"Not exactly," replied the young man, "but last night she told me she had said no for the last time."

* * *

THE WAY TO DO

A 60-year-old married a girl of 20. The next day he received a visit from his friend, who asked: "Did you seriously consider what you did? Now, you are 60 and she 20. Such a match might be all right now, but in 10 years you'll be 70 and she'll be 30. What then?"

"Well, I can get a divorce and marry one younger," was the reply.

* * *

SERVICE!

A newly created papa received the glad tidings in a telegram: "Hazel gave birth to a little girl this morning; both doing well."

On the message was a sticker reading: "When you want a boy call Western Union."

* * *

TIME TO ACT

"I need a holiday," said the pretty cashier. "I'm not looking my best."

"Nonsense," said the manager.

"It isn't nonsense; the men are beginning to count their change."

DATES NAMED FOR THE SHOW

Willits Pioneer Days Will Occur July 2-3-4 Next

Special Correspondence of The Press

WILLITS, Feb. 26.—At a meeting of the committee having in charge the Frontiers' Day celebration in Willits, it was voted to hold the big event July 2, 3 and 4, this year.

Better Than Ever.

The decision was arrived at that the exhibition this year should, in every way, be on a more elaborate scale than in other seasons. More horses and steers will be secured, the floats will be more numerous and the parade larger. The prizes will be boosted, too, and everything undertaken on a bigger and better scale.

Personal Mention

Mario Briccarelli went to San Francisco yesterday.

A. R. Bonnifield was here from the McNab ranch Monday.

Edward Gambrel was a visitor to San Francisco last Tuesday.

Mrs. Louise Magulas is home after a short visit with Willits friends.

W. P. Thomas has been in San Francisco on legal matters several days.

Attorney I. M. Brazier was called to Willits on legal matters last week.

Miss Edna Stitt, was here last week visiting her sister, Mrs. D. C. Smith.

Mr. and Mrs. Erwin Wipf were in town Thursday evening from Potter Valley.

Miss Bunz Cornelius and Mrs. Bessie Butts motored to Anderson Valley Saturday.

Mr. and Mrs. Leslie E. Crawford were interested spectators at the Citrus Fair in Cloverdale Sunday.

Mrs. C. M. Dunagan, of Lake county, was here Wednesday to visit her daughter, Mrs. Joseph Kunzler.

Allen Dunbar is expected here tomorrow from Honolulu where he has been on one of the Standard Oil boats.

Mr. and Mrs. Hugh Blake and Mrs. Hattie Thornton enjoyed the ride to Cloverdale Sunday and the Citrus Fair.

LaFollet Morris was here the last of the week from San Rafael on business connected with the Morris Drug Company.

More Seats To Go Into Auditorium

Clyde C. Brewer was in town from his auto camp at The Forks Saturday. Mr. Brewer stated he was making provision for installing more seats in Dreamland auditorium, as during the last wrestling match the crowd exceeded the seating capacity. Between now and the bouts Friday, Mr. Brewer said, the auditorium would be surveyed and probably 100 more seats provided.

Press Want Ads always pay.

Popular Minister On Birthday Is Honored

Mrs. A. A. Doak and daughter, Audrey, held open house Monday afternoon from two to 10 o'clock, at their home on Park boulevard, commemorating the birthday of Rev. A. A. Doak. Tea and cake were served to about 80 guests. Many beautiful gifts, greetings and a profusion of flowers were presented Mr. Doak. There was lovely music by Olive Rice, accordion; Clayton Rice, cornet solo, Lorraine Lang, violin solo, and a group of young people sang several songs. The following poem was written by the 13-year-old daughter of Rev. and Mrs. Doak for the occasion:

TO MY FATHER
(By Audrey Doak)

My father, my father, the words
ring in my ears like a bell,
The precious thoughts of him are
to me impossible to quell,
Delivered by God's own loving
and gracious hand,
My father, by our Lord was
brought to our land.

May I, in behalf of the world,
pay homage to him,
He who has filled many sad
hearts to the brim,
Filled them to the brim with
happiness and love,
Love for him who aids us from
His home above.

May I thank him for the children he has raised,
His watchful care over them
should be greatly praised,
From those whom from childhood he has carefully tended,
Respect to him will always be
rendered.

May I give love in these lines to
him from one other,
From a sweet and lovely lady,
my own dear mother;
A home wouldn't be complete
without mother, but without
dad,
Without him in his place, a
happy home could not be had.

And now, may I ask forgiveness
from the dear one,
Forgiveness for all unworthy
things in his sight I've done;
May I erase the wrinkles and
grey hairs from his head,
By being a fine woman, without
reproach, well-bred.

To our Lord on high may I utter this solemn prayer:
Keep my father safe from harm
and may he bounteously fare,
In his crown of everlasting peace
give him many a gem,
All these things I ask for my
own dear father, Amen!

THE HANDICAP

Teacher: Robert, if you are always very kind and polite to all your playmates what will they think of you?

Robert: Some of 'em would think they could lick me!

* * *

CERTAINLY

Employer (to newly-hired typist): Now I hope you thoroughly understand the importance of punctuation?

Stenographer: Oh, yes, indeed. I always get to work on time.

Press Want Ads always pay.

I SEE BY THE PAPERS

(Continued from Page One)

paper there. The letter read: "The San Francisco pound had taken my dog Thursday. The day my mother was buried. He is called Prince and has black spots on his eyes. The rest of his body is white. I would like to know if you could get my dog for me. I feel lonely without my mother and my dog."

A reporter hurried to Corbett avenue, picked up Denny Murphy and rushed to the pound. Too late — Denny's dog Prince had been executed by the city in lieu of tax payment. Even those whose religion prevents them questioning any act of the Creator, must find themselves hesitating, wondering why in the big scheme of affairs such things as the trials which befell poor, little Denny Murphy must be——

• • •

Go where you will in the state and you'll find long sections of concrete highway, built only a few years ago, totally discarded for newer and shorter stretches of road, built to make driving safe for the drunk and reckless, at the expense of the taxpayers, and always, this reconstruction has been accompanied by heavy destruction of scenery says Editor G. A. Martin, of The Santa Maria Times. The ire of the editor is particularly aroused by the destruction at Montecito of 40 age-old eucalyptus trees that stood from eight to 20 feet back from the highway pavement. His firm belief as expressed is that a tree is anathema to a highway engineer and from the appearance of some of the road stretches there is ground for the belief.

—"Only God can make a tree."——

Jack Crawford, who was in charge of the Golden Gate Bridge exhibit at the Citrus Fair, visited at the home of his parents, Mr. and Mrs. L. E. Crawford during his stay.

Harold Sloper Gets Santa Ana Position

H. C. Sloper, for the last two and one-half years furniture salesman and assistant manager of the local Montgomery Ward Co. store, has been promoted and is transferred to the Santa Ana store of the company. A. J. Wright, formerly of Yreka, has been assigned to the Ukiah store to replace Mr. Sloper.

Chairman C. E. Gordon of the Mendocino county board of supervisors was in town last week and attended the meeting of the Redwood Empire Association, coming over to get first-hand information on proposed road legislation.

DR. G. I. MILLER
CHIROPRACTOR
Phone 25, Ukiah, California
431 North State Street

CHICKEN TAMALES
Special prices to parties and dinners. 210 W. Perkins, rear of Bank of America 15c

Get the jump on "COLDS" this year

Does winter find you "run-down" — a victim of the first cold that comes along? If so, there's an easy way to combat this treacherous ailment. Build up your resistance now — with McKesson's Vitamin Concentrate Tablets of Cod Liver Oil.

These tempting chocolate-coated tablets bring you an abundance of vitamins A and D. A helps you resist infection. D furnishes the extra "sunshine" your body craves in winter.

Each tablet brings you all the vitamins in one teaspoonful of U. S. P. X. (revised 1934) Cod Liver Oil. In addition it provides the needed minerals, calcium and phosphorus. Take six tablets daily and get the jump on colds this year. At all good drug stores. One dollar per bottle of 100 tablets. Begin fighting colds the vitamin way today with McKesson's Vitamin Concentrate Tablets.

Crawford Drug Store.

TOM MOORE
PAINTING, PAPER HANGING. CALSOMINING
Spray or Brush — All work done reasonably and right.
Phones 562, residence 304
Thompson St., Ukiah

NORTH OF SAN FRANCISCO, IT'S
O'CONNOR'S FOR FURNITURE
Expert Interior Decorating Service
The largest and most complete stock of the present day styles . . . Drapery department and service second to none . . . A representative in this territory to serve you every 10 days. A card to this paper will bring our store to your door . . . Convenient credit.
O'CONNOR FURNITURE COMPANY
511-517 FIFTH STREET — SANTA ROSA — PHONE 402
Since 1888

Where the Extra Load Should Be Shouldered!

Expect Much of The Palace Hotel San Francisco

Expect much of San Francisco's famed Palace Hotel—for you will receive much. Expect large, modern, and comfortable guestrooms, for example. The Palace covers a city block of two acres, yet it has only 600 rooms, all of them large, all with bath. Expect, too, courteous forethought for your needs; fine food in distinguished restaurants; beautiful surroundings; and shops, theatres, financial and commercial districts close at hand.

From $3.00 per day (Single) up

The PALACE HOTEL
SAN FRANCISCO
Archibald H. Price, Manager

County News

The rain of Friday last was of great benefit to ranges.

Fort Bragg is organizing a strong home-owned stores body.

The Citrus Fair was attended by large numbers of Mendocino county people.

Another traffic officer is being urged for Mendocino county.

The Biggar bill, which would include all county roads in the state highway system, was warmly discussed at the Redwood Empire meeting in Ukiah.

If you fail to read The Republican Press you will not get all of the news of Mendocino county.

Several hundred SERA employes are now engaged on various works about the county.

Almost 25 inches of rain has fallen in the Ukiah Valley up to the present time this season.

The Federal Housing Act opportunities will be taken advantage of extensively in Ukiah.

J. C. Bartlett, one of a trio that killed a heifer belonging to a Boonville rancher, has been given an indeterminate sentence in San Quentin.

Independent Merchants of Mendocino county will shortly undergo a system of store management along regular school lines.

Regular twice a month wrestling bouts are to be held at Dreamland auditorium north of Ukiah.

Angelo Pettri, a tie-maker working in coast woods, suffered a fall over a trestle and his body was not found for several days.

Classified advertising in The Republican Press rarely fails to get quick, satisfactory results.

Luther Baechtel, son of Mr. and Mrs. Samuel Baechtel, of Willits, died last week.

Mrs. Lola Zachary, wife of a former well-known seafaring man and resident of Ukiah, was committed to the Mendocino State Hospital recently.

The Ukiah Public Library is constantly adding volumes to its shelves and is one of the best equipped smaller institutions of its kind in the state.

The Emery Millinery at Ukiah is materially increasing its stock and adding new lines.

Much influenza is reported in the Willits district.

Austin Muir claims a lambing record in Little Lake valley, asserting his flock increase ran to 137 per cent.

Supervisor Duane Bittenbender has been appointed Mendocino county representative of Joint Highway 20 — the Sacramento-Round Valley road.

Business in Ukiah was suspended Friday — Washington's birthday.

Duane Cook, of Willits, is selling a large number of horses hereabouts. The animals are brought from the Nevada ranges.

Fort Bragg Boy Joins The Seals

(The Ft. Bragg Advocate)

Fort Bragg's baseball pride, Tom Dornan, Jr., left Tuesday for San Francisco, where he will join the San Francisco Seals in spring training. Tommy is trying out with the Seals for the first time and has registered as a shortstop. He can also cover second and third bases, if needed. Tommy signed a contract with the Seals the latter part of last year.

ON EASTERN VISIT

Jerry Dolan, employe of the Mendocino State Hospital and member of Dolan's Orchestra, left the first part of last week for his former home at Columbus, Ohio, where he will visit for a month.

WILLITS WAS BEATEN 42-25

Northerners Were Not In It Friday Evening With Ukiah

Scoring with ease and increasing rapidity, the Ukiah A string walloped a bewildered Willits squad Friday evening by the unequal score of 42 to 23. Led by Beebe and Weatherhead, a pair of sharpshooting forwards, the local high jumped into the lead with opening toss-up and was never headed after. Scoring honors went to Beebe with 16 points, followed closely by Weatherhead with 15. "Buck" Ford, knocking everything down but the balcony, drew a big hand from the crowd by his brilliant and spectacular guarding. The second string saw action for the last quarter. Kehoe and Lambert made 7 and 8 points, respectively, for the losers.

Not In It Now.

The Ukiah B's lost all hopes for the coveted championship by an overwhelming defeat at the hands of Willits Friday evening. The Willits B's played steady ball throughout the contest while the locals seemed panicky and excitable. The final score was 26 to 9. Jamison scored 12 points for the winners and Kinsler 4 for the losers.

Willits C's Win.

In a fast, clean game featuring some airtight defensive work by both teams, the Willits C's eked out a close victory from the Ukiah C's by the low score of 7 to 8. The splendid spirit of rivalry displayed by the two squads carried the spectators through the game in frenzies of excitement. Mayhew and Onomayea scored 4 and 3 points respectively for the locals. Fracchia collected 4 points for the winners.

To Meet Lakeport.

Friday the Ukiah , B and C teams are scheduled to play Lakeport. The Lakeport A's have lost but two games this season, which is the same record as the local A's boast. The Lakeport B's won the championship of the Lake county league. The C game starts at seven o'clock and admission prices will be 15c and 25c. Any one attending these games will be assured their money's worth.

Bridge Attorney Against Diversion

George H. Harlan came up from San Francisco last week to attend the meeting of the Redwood Empire Association. Mr. Harlan came here as a representative of the Golden Gate Bridge & Highway district, for which he is attorney, and joined in the opposition to any diversion of the gas tax which may be contemplated. The Golden Gate Bridge District has a great deal at stake in this controversy, as the Golden Gate Bridge is awaiting more than $2,000,000 which the state has promised to provide for approaches to the bridgehead. Any diversion of funds which might take place would interfere with the state's ability to earmark the money.

Fall From A Roof Is Proving Serious

(The Lakeport Bee)

J. Winfred Curry, of Lakeport, and Paul Keil, of Saratoga Springs, who sailed from San Francisco November 8, for a world cruise on the Dollar liner, The President Polk, will reach San Francisco Thursday, according to the boat's schedule. Mr. Curry is the son of J. W. Curry, Lakeport furniture dealer, and Mr. Keil is the son of Mr. and Mrs. E. R. Keil, owners of Saratoga Springs Resort. Both are well known musicians in this county.

Foster's Variety Store Is Moving

Mr. and Mrs. L. H. Foster are leasing the Hildreth building on South State street formerly occupied by Lieurance's Stores, Inc. and will move there shortly. The store at Sebastopol now managed by Arlington Foster will be closed out and the stock brought here and merged with that of the Foster store in Ukiah. Arlington Foster and Lyndell Foster will make up a part of the store force.

Phones: Office 31, Res. 296
Arthur L. Wessels
ATTORNEY-AT-LAW
Mnetti Bldg., Ukiah, Calif.
Phone 144

Ukiah Plumbing & Heating Co.
Dom. Crinella
REPAIR WORK OF ALL KINDS
112 Stephenson St., Ukiah
Phone 358

SEN. G. M. BIGGAR TELLS FACTS ABOUT THE PROPOSED ROAD BILL

Plan, Author Insists, Is Misunderstood By Opponents

Editor Republican Press,
Ukiah, California.

In response to numerous requests, I wish to offer this explanation of Senate Bills No. 321, 322 and 323. These measures are designed to abolish all property taxes for road purposes and to transfer all county roads to the State system.

These bills are planned to put into effect Governor Merriam's program as recommended in his budget message to the legislature. They are a part of his economy and improvement program.

What They Will Do.

In as few words as possible I will explain what the bills will accomplish if enacted.

They provide that all roads in the state shall become State highways. That all property taxes for road purposes shall be abolished. That all roads shall be maintained by motor vehicle and gasoline taxes. That all gasoline and motor vehicle taxes now going to the counties shall be returned to the state highway fund.

An additional one-half of one cent of the gasoline tax will go to the cities which will double the amount available for city streets. This money will be spent under direction of the state highway department.

Protection Assured.

Provision is made to relieve the tax burden on special assessment districts that were formed to construct highways. Full protection will be given to counties not having assessment districts.

The Loan Return.

Repayment to the state by those counties that borrowed from the $20,000,000 relief bond fund as provided in the Act of 1933 will be made by deductions from the allocation of road funds going to those counties, unless they elect to make repayment from county general taxes as provided in that Act. An amendment to the proposed laws will be made to clarify this provision.

State Must Do It.

The proposed measures make it mandatory for the state to maintain the county roads in at least as good condition as they have been maintained by the counties. New roads may be added when needed upon petition of the board of supervisors. No road will be abandoned without due notice and without consent of more than half of the people served by the road.

Laws Are Appealed.

Joint highway district laws are repealed, but all roads now under construction under these laws will be completed.

The measures do not disturb the present set-up regarding primary and secondary highways.

Where Taxpayers Come In.

The above is a brief statement of what the proposed bills will accomplish if passed.

Now let us see what they mean to the taxpayers and users of the highways. In the first place $3,000,000 in property taxes annually will be saved to the taxpayers of California. In Mendocino county this would mean a saving of $100,000 to the taxpayers this year, if the laws were in effect now.

They mean better roads everywhere. The improvement of the Shoreline highway in Mendocino county and the road from Middletown to Upper Lake in Lake county amply demonstrate this. Similar proof can be found in all parts of the state.

How About It?

Those opposing the measures claim that unified road control will be bad for the people. In answer let me ask: Is centralized control of the postoffice bad for the people? Is centralized control of school funds by the state bad for the people? Under centralized control of school funds by the state, Mendocino pays into these funds through the sales tax about $100,000 per year and receives from the state school funds nearly $470,000 per year. Is this bad for Mendocino county?

Co-operation Lacking.

Under the present dual system of road management we have over 250 supervisors spending road funds. There is no co-operation between them, no unity of purpose or no uniform standard of road construction and maintenance. This scattering of road funds into nearly 200 separate units produces waste and poor type of construction and maintenance. Data gathered by the State Department of Public Works shows that the counties have around $20,000,000 invested in road machinery. This equipment is used but 27 per cent of the time. When idle it is neglected and left to rust out in the weather. The state on the other hand, has but $3,000,000 invested in road machinery which is used practically all the time and carefully housed and serviced by expert mechanics. Millions of dollars may be saved in machinery and overhead expenses by centralized control of our highways.

SENATOR G. M. BIGGAR
Mendocino County Author Of Measure Which Would Put County Roads Into State Highway System.

Construction Is Better.

Figures compiled by the state show that up to the present about $600,000,000 has been spent on the county roads of California, nearly all of which has come from taxes on property. The state has spent something over $300,000,000. While it is admitted there are many more miles of county roads than state highways, there is no comparison in the standard of construction and maintenance between the two systems.

Supervisors Divided.

In view of what is said above you may ask why the Redwood Empire Association went on record against the measures. Let it be remembered that many supervisors are reluctant to give up control of the roads. Not all supervisors feel this way. Many are strongly in favor of the measures, but those in control of the Redwood Empire Association meeting held in Ukiah on February 21 were opposed.

Advocated The Bills.

Harry Hopkins, chairman of the state highway commission and Attorney Montgomery, for the State Department of Public Works, were in attendance at the meeting and both spoke for the bills. Mr. Montgomery explained carefully every feature of the bills and met with documentary proof of facts every claim made against them. He explained how the measures would accomplish the things sought and proved that each claim made against them was based on misunderstanding or misinformation. Mr. Hopkins told how the state was able to accomplish what it had done with regard to the roads already taken into the state system and explained how they could care for all the roads if taken over under the provisions of the proposed laws. He also explained that if the proposed bills were in force, the state could undertake such projects as the extension of the Shoreline highway into Ferndale with federal funds, whereas under present conditions no federal funds can be used for such purposes. In spite of all that was said in behalf of the measures, those who dominated the Redwood Empire Association voted to oppose them.

Where Opposition Lies.

The strongest opposition to the measures comes from the State Supervisors Association and from the road equipment dealers who fear a loss in sales of machinery to the counties. Others are opposed because they are misinformed about the measures and fear what will never happen.

If enacted these three measures will give to California a better system of roads and at the same time reduce the property taxes to all property owners.

G. M. BIGGAR.
Senator from Mendocino and Lake Counties.

Covelo, February 25, 1935.

TOWNSEND CLUB MEETING

The Ukiah Townsend Club will meet in the Canton room, Palace Hotel, Tuesday, March 5, 1935, at 7:30 p. m.

41-1p C. H. Duncan, Secy.

St. Mary's Church "Alla Gioventu"

Due sono gl'inganni principali con cui il demonio suole allontanare i giovani dalla virtu. Il primo e di metter loro in mente che il servire al Signore consista in una vita malinconica e lontana da ogni divertimento e piacere. Non e cosi, giovani cari. Io Voglio insegnarvi un modo di vita cristiana, che possa nel tempo stesso rendervi allegri e contenti e mostrarvi quali sono i veri divertimenti e i veri piaceri sicche voi possiate dire col santo Profeta Davide: Serviamo al Signore in sancta allegria . Tale appunto e lo scopo del nostro dovere: insegnare a' servire il Signore e a star sempre allegri.

Che se Iddio vi concedesse lungo vita, udite il grave avviso ch'Egli vi da: "Quella strada che l'uomo comincia in gioventu, so centinua nella vecchiaio fino alle more. E. vuol dire: se comminciamo una buono vita ora che siamo giovani, buoni saremo negli anni avanzati, buona sara la nostra morte e pricipio d'un'eterna felicita. Al contrario se i vizi prenderanno possesso di noi in gioventu, per lo piu continueranno in ogni eta nostra fino alle morte, caparra funesta d'una infelicissima eternita. Possiate divenire la consolazione dei vostri parenti, l'onore della patria, buoni cittadini in terra, per essere poi un giorno fortunati abitatori del Cielo. Miei carrissimi fratelli, Il Signore sia con voi. La decisine: La salvezza dell' anima dipende ordinariamente dal tempo di gioventu.

"Frisco" may suggest the city between Sausalito, Oakland and Daly City but it will rarely turn the mind to the Poor Man of Pocotello in whose honor the Franciscans named the beautiful city "San Francisco."

Next Sunday Services.

St. Mary's, 8:30; The Convent, 7:00; Calpella, 10; St. Dominic's, Talmage, 9:00. Siete pregate di partecipare.

Si volete voi apprendere le notizie della Chiesa, non dimenticate prendere il giornale, The Republican Press. Grazie al' Editore.

Mrs. Effie M. Heughes, who has been on an extended visit with her sons in Rochester, New York, is arranging to return to California shortly. Mrs. Heughes' sons operate one of the large foundries in Rochester and are famous New York state golf players.

Mrs. E. W. Hyden, who has been enjoying a visit with her daughter, Mrs. Lura Munday, in Sausalito, is at home again.

PURE DRUGS Rx
CAREFULLY COMPOUNDED

Congoin
(A Paraguay Tea)
10c, 60c, $1

Headquarters for
GRIZZLY Mineral Water
15c a bottle
$2.50 a Case
50c Deposit on Bottles

Good for what ails you

Prescriptions compounded accurately as your doctor prescribes

VISIT OUR MAGAZINE DEPARTMENT

UKIAH PHARMACY
E. L. CHELLI
South State Street

A TOUGH BABY

Paul W. Poulos and Johnnie Webber got home from Eureka Friday. At Eureka Thursday night Johnnie Webber wrestled and got a draw decision from Jerry Monahan in what turned out to be one of the most unsportsmanlike exhibitions on the part of Jerry Monahan northern mat fans have seen.

GROUPS TAKE STAND

(Continued from Page One)

gathering, occupying the entire afternoon. Supervisors from several counties led the fight against the road inclusion proposal, with three spokesmen upholding the plan. Action as taken opposed the Biggar senate bill calling for the road inclusion "in its present form." Senator Biggar, of Covelo, was present to defend his measure, with other speakers in behalf of the inclusion plan including Harry Hopkins, chairman of the state highway commission, and L. N. Montgomery, commission representative.

Made Protesting Talk.

E. A. Peugh, Sonoma county surveyor; Supervisor Charles Tamagni of Napa county and Supervisor Andrew J. Gallagher of San Francisco were among the group speaking against the inclusion. "This attempt to centralize power has gone far enough," Supervisor Gallagher declared, "and it's all we'll stand. The federal government tries to take powers away from the state and now our state is trying to take powers away from the counties. It's about time we rise up and protest." Both Mr. Peugh and Supervisor Tamagni contended that under the Biggar plan secondary roads used by the farmers in rural areas would be virtually "forgotten," with little chance of their being kept improved and in good shape.

The highway group also approved Assemblyman Scudder's measure for the state to take over the toll road into Muir Woods in Marin county.

For Big Fete.

The association's events and celebrations committee endorsed plans for a highway opening fete on the northern part of the Redwood highway near the end of July, marking completion of road improvement work. The celebration will be in the form of a "traveling' 'event, with a caravan starting at Garberville and continuing north through Eureka into Del Norte county, accordinto to details outlined. Plans for a canoe race on the Klamath river next fall as a tourist attraction were also endorsed.

Keep Up Publicity.

The Chambers of Commerce unit considered new plans for publicizing the Redwood Highway, and voted to continue distribution of folders describing famous points of interest through the nine counties.

Musicians Return From World Cruise

(The Willits News)

August Sagehorn, of Laytonville, is in Howard Memorial Hospital, Willits, with a badly fractured leg as the result of a fall on his ranch home. With his brother, Herman, he was wrecking a building on the ranch when he fell from the roof to the floor, striking on a joist and suffering a compound fracture of his leg. He will be laid up some time as the break is a bad one and will undoubtedly take a long time to heal.

HERE FROM STANFORD

Miss Polly Mannon came up from Stanford University for the three-day holiday.

ROUND-TRIP FARES
Between
UKIAH
and
SAN FRANCISCO

21-DAY LIMIT
$4.60

THREE-MONTH LIMIT
$5.55

Trains leave Ukiah—4:38 A.M daily; 11:15 A.M. daily, except Sunday; 1:00 P.M. Sunday only; 3:10 P.M. daily.

Ask the Agent
Northwestern Pacific
Redwood Empire Route

SOUTH PIER'S HEIGHT

(Continued from Page One)

heavy winding machinery. Within the next 10 days steel will be erected for the cable winding shop.

Engineers On Hand.

Assistant Chief Engineer C. M. Jones and Walter Joyce, who will be resident engineer for the John A .Roeblings Sons Company, when the cable spinning job commences, arrived here the latter part of last week to inspect the job and confer with local officials of the Roebling concern so they will have everything in readiness to start the cable spinning immediately upon completion of the San Francisco tower.

Preparing The Anchorage.

In connection with the cable job work has been resumed on the Marin anchorage. Excavations are under way for the foundations of the anchorage housing and a crew of carpenters is engaged in building forms for the weight block. The anchorage housing on the San Francisco side is going forward rapidly, work having been speeded up in order to provide needed space for the cable contractor. The housing walls and interior framing are practically 30 per cent complete and the big pylon to the rear of Fort Scott has been carried to an elevation of 105 feet.

Work Being Rushed.

Work on the Presidio approach structures also is being rushed ahead. During the past week piles were driven at the east end of the high viaduct and wooden forms were placed at the west end of the low viaduct for the supporting structure and roadway. In the Trenton, N. J., plant of John A. Roeblings Sons Company 12,900 tons of cable wire have been drawn, tested, accepted and stored. This is 60 per cent of the total.

1000 Men On Job.

According to the chief engineer's report more than 1000 men weer working o nthe Golden Gate bridge job in the San Francisco bay area alone during the past week. This is exclusive of those employed in eastern mills and shops where bridge material is being fabricated.

They Grow Them Big Along Coast

(The Mendocino Beacon)

"Ike" Wright got his dander up Monday and really went fishing. Sunday, Cliff Johnston called on him and showed him the biggest steelhead of the season, one weighing 17 pounds and five ounces he had caught at Ten Mile. "Ike" thought the situation over and decided to go out on Big river and catch himself a real fish. When he came back late Monday night he had one weighing 18 pounds and 12 ounces. It looked more like a baby shark than a steelhead.

Miss Jean Perkins was here Thursday and met her father, Supervisor C. R. Perkins and accompanied him to Fort Bragg. Miss Perkins is attending Stanford and came up to pass the Holiday with her parents.

Mrs. L. E. Crawford and Mrs. A. R. O'Brien motored to Cloverdale Friday to see the Citrus Fair, where Jack Crawford was in charge of the Exhibit of the Golden Gate Bridge & Highway district.

ANNOUNCEMENT

Dr. R. M. Curtner has taken over my dental office, equipping it up to date. He is a graduate of the U. C. Dental College and comes well recommended.

I thank the public for the liberal support given me in the years past, and ask a continuance of it for Dr. Curtner.

41-1p DR. A. L. GIBSON.

Boyd Brown, son of Mr. and Mrs. Warren Brown, passed the past weekend visiting at the home of his parents, returning Monday to San Francisco where he is attending Polytechnical College.

DANCE FIVE HOURS
SATURDAY NIGHT
MARCH 2
BORING HALL
Stubblefield Orchestra
Modern and Old-Time Dances
TWO DOOR PRIZES
25c Couple; Extra Lady 25c
Plate Supper 25c
Salad, Sandwiches, Cake, Coffee

Good Eyes need Good Light
Impaired Sight demands it

GOOD EYES are a very precious possession. Of all the senses—seeing is the very last thing anyone would wish to damage.

Once damaged, eyes can never be repaired or replaced. We can only help them by wearing glasses prescribed by an eye specialist. But even then, the best of glasses cannot completely restore the full healthy vision of eyes damaged by abuse.

Most good eyesight becomes poor eyesight because good eyes are abused by straining to see in bad light.

It is so easy today to have good lighting. Electricity is plentiful and low in cost. And modern lamps are scientifically designed to give proper diffusion of light without harmful glare.

Below is pictured a lamp of scientifically correct design. Note its modern features. Compare it with the lamps you are using in your home. You should have at least one of these lamps in your living room and on the children's study table.

1/2 OFF on EXTRA Electricity Each Month in 1935

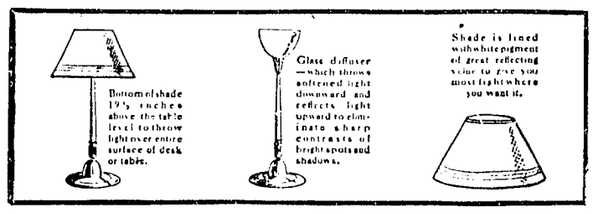

SEE YOUR DEALER OR THE
P·G·and E·
PACIFIC GAS AND ELECTRIC COMPANY
Owned • Operated • Managed by Californians
110-235

Get up to 28% more mileage with new
FIRST QUALITY RIVERSIDES

and dont forget
YOUR OLD TIRES
are worth
MONEY
at Wards!

• *Wards will pay you cash for your old tires. Why not let this cash help you change to new First Quality Riversides—one of America's finest tire values!*

28% More Mileage with Greater Safety!

Actual tests on the road show that Wards new Riversides give up to 28% MORE MILEAGE than other first quality tires . . . 28% more mileage with increased safety!

Backed by Strongest Written Guarantee!

Guaranteed against EVERYTHING that can happen to a tire in service without limit as to number of months or miles!

Check these low prices!

NEW RIVERSIDES	4-Ply plus 2 cord breakers	6-Ply plus 2 cord breakers
4.40-21	$ 6.90	$ 9.45
4.50-21	7.55	9.45
4.75-19	7.95	9.75
5.00-19	8.35	10.75
5.25-18	9.50	11.65
5.50-17	10.40	12.40
6.00-18		17.20
6.50-19		20.40

The amount Wards pay you for your old tires if applied on the purchase of New Riversides will reduce these LOW prices still further

Ask about Wards Convenient Terms
ALL TIRES MOUNTED FREE

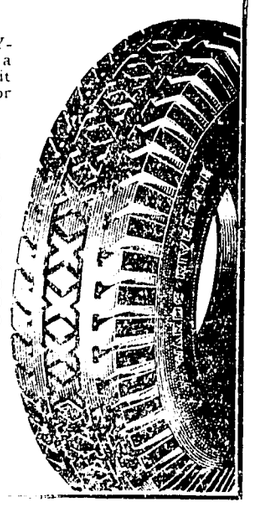

★ MONTGOMERY WARD
SCHOOL AT PERKINS UKIAH, CALIF. TELEPHONE 622

SOCIAL AND CLUB EVENTS

TEA RECALLS COLONIAL MEMORIES

Acacia and almond blossoms made a delightful setting for the Colonial tea given Washington's Birthday by ladies of the Presbyterian church.

Mrs. C. W. Bradford, chairman of the program committee, opened the affair with a short talk and then introduced Mrs. Louise Bernhard, who gave a very clever and amusing reading in negro dialect.

The ever charming minuet was danced by four ladies in costume—Mrs. Bessie Eversole, Mrs. Katherine Martin, Mrs. Edna Neuhaus and Mrs. Bessie Jamison. This delightful number was followed by two wonderfully lovely solos by Mrs. J. H. Hansen, who was accompanied on the piano by Mrs. Hale McCowen, Jr.

William Bromley then gave a talk on George Washington, Mt. Vernon and the Tomb of Washington.

Little Miss Mary Dale Folsom ng "The Old Spinning Wheel" ..d danced a dainty toe-dance to the tune of the old song.

The informal tea service that followed was presided over by ladies of the society, dressed in colorful Colonial costumes.

A LOVELY AFFAIR

Mr. and Mrs. C. M. Fulkerson were hosts to members of their bridge club Wednesday evening, entertaining them at dinner preceding a game of cards.

The center of attraction on the dining table was the model of an old Colonial garden, complete with white picket fence, flowers and trees growing on the lawn, the vine covered house in the background and the tiny figures of a Colonial girl standing at the garden gate with her soldier friend. Place cards were copies of old-fashioned girls and men dressed in the uniform of Revolutionary soldiers. Guests included Mr. and Mrs. Louis Hildreth, Mr. and Mrs. Joseph Weber, Mr. and Mrs. Wm. Mellis High score awards went to Mr. and Mrs. Hildreth.

JOINT HOSTESSES

Mrs. Theo Ford and Mrs. Margaret Plummer were joint hostesses at a bridge-luncheon on Wednesday afternoon at the home of Mrs. Plummer. The luncheon table was decorated in beautiful spring lilies and a very enjoyable afternoon was spent by the guests who were Mesdames Charles Fulkerson, Joseph Weber, H. L. Preston, A. F. Moulton, Geoffrey Bell, Charles Kasch, Orval Tadlock, Rex Lieurance, R. O. Le Baron, Robert McGarvey, C. H. Doolittle. Prizes at the contract game went to Mrs. Robert McGarvey and Mrs. Charles M. Fulkerson.

CLUB GUEST NIGHT

The annual Cultus Club guest night was held Tuesday evening at the Federated Methodist church, with Mrs. Joy Wilson, chairman of the program committee.

Mrs. E. C. Rawles was here Wednesday, visiting Mrs. Katherine Nicholson, from her home on the Boonville road.

CONTEST STARTING

Mrs. Ethel German, chairman of the Americanism division of the American Legion Auxiliary, has announced an essay contest on the subject of "Americanism" open to students in the elementary and high schools throughout the valley. The best essay from the high schools and the best from the elementary schools will receive a prize from the local American Legion Auxiliary, and they will be given the opportunity to enter in the state contest sponsored by the state division of the American Legion Auxiliary.

ON SAME VOYAGE

Mrs. C. Sackett, teacher in the Berkeley schools, was here over the weekend visiting at the home of Mr. and Mrs. Lou Charlton. Mrs. Sackett was on the same cruise to the South Seas last summer as Miss Hulda Wenglein and during her visit in Ukiah Mrs. Sackett had the opportunity of renewing this acquaintance with Miss Wenglein. On Saturday the two ladies took a motor trip through Lake county enjoying the scenic beauty of that section.

A HAPPY FAMILY

Mr. and Mrs. Leonard Singley are receiving the congratulations of their many friends, on the birth of a daughter, born Tuesday, February 19. The little girl weighed 8½ pounds at birth and is the third child in the family. Dr. H. O. Cleland, attending physician reports both mother and daughter are doing nicely.

VISITING PARENTS

Miss Mary White and Miss Frances McCowen drove up from Stanford University to pass the weekend with their parents. They were accompanied from Berkeley by John Blosser, a cousin of Miss McCowen, and a student at the University of California.

ANTICIPATE EVENT

Plans are going ahead for the spring bridge party to be given by the Saturday Afternoon Club on March 9. Mrs. Frank Wilson is chairman of the committee in charge of the affair, and a delightful afternoon is foreseen for the bridge players of the community.

MASONIC DANCE

Members of the Masonic Order and their guests were entertained at a dance at the Masonic Temple on Saturday evening. Music was furnished by Kellogg's Vagabonds and the Job's Daughters unit of the lodge was in charge of the supper service.

ARE TO BE INITIATED AT BERKELEY

Thursday evening council members of Job's Daughters met at the home of Mrs. Irving M. Brazier to make final arrangements for initiation of a class of nine girls in the lodge. The girls accompanied by the members of the Council, will go to Berkeley Saturday where they will attend the meeting of the Berkeley Bethel Job's Daughters, and receive their initiation from this group. The new members to be added to the order will include: Hazel Sanford, Virginia Smith, Christine Smith, Charlotte Ford, Betty Ingels, Lorraine Mankins, Barbara Moulton, Kathleen Houdeshell and Irene Sandelin. Miss Elizabeth Ryder, guardian of the group, and Mrs. Irving M. Brazier, Mrs. Ralph R. Byrnes and H. B. Ashton, council members, will go with the girls to Berkeley.

MOVING TO ASTORIA

Mr. and Mrs. Richard Sherman Thompson are expected in Ukiah about the middle of the month from Santa Barbara where they have been since the early summer, for a short visit, enroute to Astoria, Oregon, where Mr. Thompson, who holds an excellent position as engineer in the Government Geodetic Survey, has been stationed and where he will probably remain for the next two years. Mrs. Thompson will be lovingly remembered as Frances Eddy Rea.

AT PRESIDENTS' DINNER

A. R. O'Brien is in San Francisco where he attended the dinner given the board of directors of the Golden Gate Bridge and Highway District and a number of the heads of corporations which had contracts on the south pier of the Golden Gate bridge. The dinner was given by President Wm. P. Filmer, of the Golden Gate Bridge and Highway District at his Scott street home last evening.

BRIDGE SUPPER

Plans have been completed for a bridge-supper to be given this evening at Guild Hall by members of the Guild of Holy Trinity Episcopal church. Supper will be served at seven o'clock and the remainder of the evening will be devoted to playing auction or contract bridge. Reservations for the supper and card game are being made through Mrs. Ed Porter.

DINNER HOSTESS

Miss Frances McCowen entertained a group of college friends at a dinner preceding the Masonic dance Saturday evening. The party included Miss Claire Pauli, Miss Mary White, Miss Virginia Mathews, John Blosser of Berkeley, Myron Brazier, Harley Branson and Frank Branson.

A CHURCH TEA

Circle D of the Federated Methodist church has invited the public to attend an informal evening entertainment and tea service to be given in Social hall of the church Friday evening. Mrs. Sarah Ryder is chairman of the committee in charge.

WAS AT HOME

Miss Marjorie Harris, who is attending the California School of Design, Oakland, enjoyed the past weekend with her parents, Mr. and Mrs. A. L. Harris.

H. O. Lanza, president of The California Grape Products Co., was here last week and while in town was a guest of Mr. and Mrs. F. Briccarelli.

ADIEU BIDDEN FRIEND ON HER DEPARTURE

Mesdames Nina Banker, Gladys Stickney and Jule Weber were hostesses at a farewell party given for Mrs. Rex Lieurance Monday evening at the Weber home. Mrs. Lieurance leaves Ukiah today to join her husband at Santa Rosa, but they have made no definite plans as to where they will make their future home. A trip to southern California, accompanied by Mrs. H. E. Lieurance, mother of Mr. Lieurance, is planned for the near future.

At the party Monday night three tables of bridge were arranged for guests and prizes for high score were awarded Mrs. Florence Preston and Mrs. Nell Cox and a guest prize was received by Mrs. Lieurance.

Yellow and green was the color scheme at the supper table with a huge bowl of yellow daffodils flanked by green candles in the center of the table. Yellow glassware and china completed this attractive color atmosphere. During supper hour, Mrs. Nina Banker, in the name of those present, gave Mrs. Lieurance a bouquet of French flowers and expressed the well wishes of the group for their departing friend. Those who regretfully said goodbye to Mrs. Lieurance following the evening's pleasure were Mrs. Janet Iversen, Mrs. Ester Michaelson, Mrs. Nell Cox, Mrs. Elsie Avery, Mrs. Ruth Brunner, Mrs. Hilda Mannon, Mrs. Florence Preston, Mrs. Geraldine Grant, Mrs. Eloise Spurr.

SUCCESSFUL PARTY

One of the most successful card parties the Ladies Catholic League has provided the public in months was that held Tuesday evening last at St. Mary's Catholic hall when 15 tables of players enjoyed several hours spirited play and later were served refreshments. Whist, auction and contract bridge were played and the winners were: Auction bridge—Mrs. N. G. Scott, Mrs. W. G. Storer, Miss G. Giancai, Don Crinelli, J. Figoni, Mrs. B. Faas, Mrs. E. F. Hawn, Margaret Bodena, Martin Niderost, Orletta Hawn, W. D. L. Held; Whist—Mrs. J. Lindsey, Mrs. F. Kelley, J. C. Johnson, Clyde Lindsey; Contract—Mrs. A. R. Thomas, Mrs. L. Bedell, Mrs. H. L. Preston, Mrs. Nina Banker, Mrs. W. D. L. Held.

HAVE GONE AWAY

Mr. and Mrs. Rex E. Lieurance left this morning for Santa Rosa where they will remain several days, after which Mr. and Mrs. Lieurance will go to San Francisco. After a short vacation Mr. Lieurance, if he sees a proper opening, will engage in the merchandising business but a location had not, at the time Mr. and Mrs. Lieurance left Ukiah, been obtained. Mr. and Mrs. Lieurance have many friends here. Mr. Lieurance was prominent in business and civic matters and Mrs. Lieurance was a favorite in social circles. In whatever new home Mr. and Mrs. Lieurance may locate The Republican Press and hundreds of Ukiah residents join in a wish all may go well with them.

LEAGUE MEETING

The Catholic Ladies League, 14 members being present, had a delightful meeting at the home of Mrs. J. C. Johnson Thursday last at which the regular business of the League was transacted and afterwards a social hour, during which refreshments were served by Mrs. Johnson, was enjoyed. The ladies at the meeting made plans for their annual dance St. Patrick's day which promises to be one of the most generously attended and enjoyable affairs of the spring season. One of the leading orchestras will be engaged and Dreamland will be appropriately decorated for the occasion.

TOLD OF LINCOLN

Mrs. Charles Kasch gave a very interesting talk before the student body of the Ukiah high school, Friday afternoon, using as the subject of her address, "Friends of Lincoln."

JOINT HOSTESSES

Forty guests enjoyed the hospitality of Mrs. Jessie Hildreth and Mrs. Agnes Thomas, at a bridge-luncheon given at the home of Mrs. Thomas Saturday afternoon. Quince japonica and French pussywillow in huge blue pottery bowls gave a gorgeous setting for this spring party. Purple violets, yellow primeus, pink stock in tiny silver vases, green and yellow glassware and pastel colored doilies made a pleasing color scheme for the small luncheon tables. Contract bridge followed the luncheon hour, with high score awards going to Miss Joan Fraser, Mrs. Mabel Albertson, Mrs. Minnie Jamison, Mrs. Jessie Brunner.

DAYS OF OLD RETURN IN CLUB PROGRAM

Mrs. L. H. Foster was chairman of the committee in charge of the Business and Professional Women's Club meeting Thursday night. Assisting Mrs. Foster was Mrs. Erma Lang and Mrs. P. H. Joseph. Dinner tables were decorated in quince japonica and tiny hatchets were place cards.

The program was inspired by the Washington Birthday Holiday, and the committee and many of the club members appeared at the meeting in Colonial costume. Mrs. Mollie Foster at the violin and Mrs. Lucille Lange at the piano played two endearing old airs followed by a vocal number from Mrs. Margaret Byrnes, who charmingly sang "The Old Spinning Wheel."

The minuet was danced by eight ladies, dressed in period costumes. They were Mrs. Ida Bradley, Mrs. Velma Gibson Mrs. Ina Eversole, Mrs. Genevieve Cox Mrs. Bessie Eversole, Mrs. Edna Neuhaus, Mrs. Katherine Martin, Mrs. Bessie Jamison.

Mrs. T. A. Templeton read an interesting article on "Old Coins" and Mrs. C. A. Bernhard gave a very interesting talk on a "Visit to Mt. Vernon."

HOSTS AT DINNER

Preceding the Masonic dance Saturday evening Mr. and Mrs. W. A. Thornton gave a dinner party for a group of friends seated at a table beautifully decorated in fruit blossoms, were Mr. and Mrs. Everett Cox, Mr. and Mrs. W. H. Brunner, Mr. and Mrs. W. J. Mellis and Mr. and Mrs. Thornton.

WITH HER PARENTS

Miss Jean Thurston, who is attending a secretarial school in San Francisco, was home over the weekend.

DINED AT HOME OF VEVODAS, DANCED LATER

Mr. and Mrs. George Vevoda entertained at a dinner party given at their home Saturday evening, following which the diners attended the dance at Masonic hall. Those enjoying dinner, served at small tables decorated with sweet peas and daphne, each table in a different pastel color, the effect being very beautiful and springlike, were Mr. and Mrs. Walter Sandelin, Mr. and Mrs. W. G. Cox, Mr. and Mrs. E. A. Eversole, Mr. and Mrs. H. E. Davis, Mr. and Mrs. A. H. Martin, Mr. and Mrs. Howard Crouch, Mr. and Mrs. Karl Davis, Mr. and Mrs. Keith C. Eversole, Mr. and Mrs. A. L. Harris, Mr. and Mrs. Vincent Tartaglia, Mr. and Mrs. Mark Carpenter.

P. T. A. MEETING

The P. T. A. holds its regular meeting Tuesday at the grammar school, with Mrs. Donald MacMillan, of Hopland, president of the Mendo-Lake Council, speaker of the afternoon. Children of the kindergarten, of which Miss Carol Martel is in charge, will give an entertaining program.

VISITED AT STEIERT HOME

Mr. and Mrs. Paige W. Payne who came from San Francisco Thursday for a holiday visit with Mrs. Payne's parents returned Monday and were accompanied by Mr. and Mrs. A. R. Steiert who will be their guests for a few days.

A NOVEL FEATURE

A plant exchange table will be one of the features of the Nature Day program to be given by the Saturday Afternoon Club at the regular meeting Saturday Club members are being urged to bring plants for the exchange table, which has become a very popular part of the Nature program.

N. S. G. W.

March fourth the Native Sons of The Golden West Parlor No. 71 will be hosts to Joseph McShane, Grand Trustee of the body, who comes here from San Francisco on an official call. There will be social features attending the meeting and refreshments will be enjoyed.

Press Want Ads always pay.

MET OLD FRIENDS

Miss Blanche Valette was hostess to a group of friends at her home Sunday evening. The inspiration for the social evening was the visit here of Mr and Mrs. Robert Watts, of Richmond, Miss Anne Gilmore and her fiance, Harden Blevins, of Berkeley.

FRIEND CALLED

Mrs. Margaret Fuller, secretary of the Sebastopol Chamber of Commerce, enjoyed several days the past week visiting at the home of Mrs. Ardis Roberts.

Miss Josephine Ward, daughter of Mr. and Mrs. George Ward, was a departing passenger on the train Sunday for Berkeley where she will resume her studies at University of California, after a holiday visit with her parents.

COME IN AND TRY OUR

LUNCH

for

40c

We serve a delicious and well balanced meal

•

All our pies are made in our own kitchen

THE MAPLE

• NO WASTED CURRENT
• NO SCORCHED CLOTHES

Coleman Automatic ELECTRIC IRON

THE Coleman Automatic Iron *saves $2 to $5 a year on electric current.

When it reaches the temperature at which the thermostat is set, the current is automatically cut off. It "coasts" or "free wheels" on stored heat. 40% of the time it is in use it consumes no electricity. This saving on your electric bill goes on year after year as long as you use your Coleman! This same automatic action of the thermostat eliminates fire danger and scorching of clothes. Saves work . . . does more than the ironing.

The Coleman is beautifully designed and finished in super-chromium. Has long tapering point, button bevel and glass-smooth ironing surface.

Come in and see this beautiful iron. Let us prove our statements about the money it saves you.

*Based on domestic rates ranging from 4c and up per kilowatt-h.

SIMONCINI-BECHTOL, BARKER HARDWARE CO. GIBSON HARDWARE

Ukiah, California

L. H. BOWEN

Sanchez Building Phone 196-M

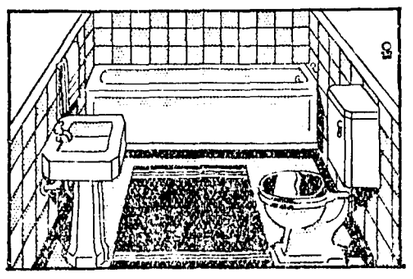

Plumbing Supplies

SPECIALISTS IN NEW AND REMODELING WORK

of highest grade to win your trade.

YOUR STAFF OF LIFE

CITY BAKERY

SOUTH STATE

Specials this Week

Nice, small, fat fricassee hens, dressed, a pound	20c
Also colored hens, dressed, at a pound	22c
Milk-fed rabbits, dressed, at a pound	22c

Fine Line of Groceries

DELICIOUS RIPE ORANGES AND GRAPE FRUIT

POPULAR PRICES

Red Star Groceteria

905 West Clay Street — Phone 166-J

AT EMERY'S

SOMETHING NEW

A beautiful line of Wash Dresses, fast colors, and popular prices

New Spring Millinery

Pretty Baby Goods

Art Needle Work and Hosiery

Patterns formerly carried at Lieurance's now at Emery's

IF SOMEONE should find out ways to use a tree completely all America could be kept busy harvesting the wealth of our forests. A generation ago our timbered lands yielded only wood. Today science changes a tree into fabric for a fine gown or the paper this is printed on. Trees can become surgical gauze, explosives or medicine. The laboratory's magic has turned common sawdust into delicious food.

From our trees will come new products, new conveniences, new jobs, new purchasing power as science advances. And the time will surely come — within your lifetime, perhaps—when our forests will contribute as much to our ease and security as all of our national wealth does today.

SAVINGS BANK of Mendocino County

Bank with us UKIAH — HOPLAND *Grow with us*

Wonders of Science and Invention

OVER 400 PICTURES

Pictures tell the story. The articles are short, concise, and fascinating. Here are a few subjects covered:

Arts and Craft Work—Astronomy—Automobile Repairing—Aviation—Boat Building—Care of Tools—Chemistry—Electricity—Home Made Furniture—Hunting, Fishing—Ideas to Make Money in Spare Time—Jigsaw Work—Metal Working—Model Making—Motion Pictures—Radio—Toys—Wood Turning.

"Written So You Can Understand It"

Told In Simple Language

Would you like to keep posted on all the new developments in this remarkable world of ours? The new Inventions — the latest Scientific Discoveries—the amazing Engineering Feats—the progress made in Aviation — Radio — Electricity — Chemistry — Physics — Photography, etc.? These and many other fascinating subjects are brought to you each month through the pages of POPULAR MECHANICS MAGAZINE.

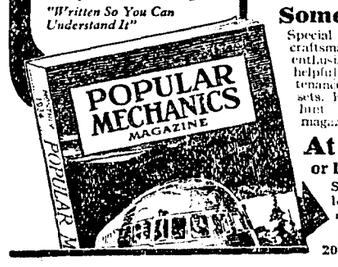

Something for Everyone!

Special departments are devoted to the home craftsman and practical shopman. The radio enthusiast has a large section filled with news and helpful information on construction and maintenance of both transmitting and receiving sets. For the housewife, there are scores of hints to lighten her daily tasks . . . It's the one magazine everyone in your family will enjoy.

At All Newsstands 25c

or by Subscription $2.50 a Year

Stop at your favorite newsstand and look over the current issue. If your newsdealer is sold out, order direct.

POPULAR MECHANICS

200 E. Ontario. St Dept. N. Chicago

HOTEL MANX

NEW Innovations Service Comfort

350 Attractive Cheerful Rooms

RUNNING ICE WATER IN ALL ROOMS

FAMOUSLY SOFT BEDS

With Bath.....from $2.00

Without Bath.....from $1.50

THE MOST convenient

THE BEST accommodations

THE FINEST meals

GARAGE SERVICE AT DOOR

HARVEY M. TOY, MANAGING-OWNER

POWELL at O'FARRELL - SAN FRANCISCO

ATHLETICS IN PROPER FORM

Well Managed Sport Under Bud Christensen Popular

TO SHOW HOW

Paul Poulos and Johnnie Webber will be at the high school gymnasium Monday night next and will put on an exhibition bout. They will show various holds and illustrate just what is what in mat generalship.

Many Ukiahans do not understand the set-up of athletics as they are being scheduled nowadays.

He Is In Charge.

Coach "Bud" Christensen, who is one of the best to be found in his line, has been placed in charge of all local sports under an understanding between the city authorities and Ukiah advocates of healthy outdoor games for boys and girls. Coach Christensen will direct the line of athletics as the seasons come and go. Just now it is basketball, next it will be baseball, then the twilight league will be upon us.

What Aims Are.

The idea is to try and make the athletic program self-supporting, but managed in a businesslike and sportsmanship way. Everyone should get behind the movement and do all they can to help "Bud" Christensen make a full success of what he is trying to do, and which he will do nicely, if we all assist him as we should.

The Week's Results.

In the basketball league Monday night's games were won by the Lions beating Redwood Valley 31 to 29, while Hopland trimmed De Molay 22 to 17.

Rotary Is Loser.

Wednesday night the Native Sons won from Rotary 28 to 18, while Calpella defeated the 20-30 Club to the tune of 39 to 8.

The Past Week.

This week's games are: February 25, De Molay vs. Native Sons and Rotary vs. Hopland; February 27, Lions vs. Calpella, 20-30 Club vs. Redwood Valley.

To Show Holds.

Special added attraction, Paul Poulos will wrestle John Webber.

Orr's Springs Now Getting Fine Road

R. R. Byrnes was in from his ranch yesterday and said Supervisor Orval Tadlock was doing an excellent piece of road work in remaking the Pinoleville-Orr's Springs road. There are some 40 men on the job and the road is being made from a dangerous mountain trail into a most excellent near-highway. Everyone is glad to observe the work of Supervisor Tadlock, as the resort section has long been in need of a road. When Supervisor Tadlock finishes and a good road is available Montgomery Redwoods will attract great numbers of vacationists.

E. W. Stephens Is Again In Charge

Heralded as the "most highly competitive exhibit of its kind ever held in the west," final plans have been adopted for the Eighth Annual Interstate Junior Livestock Show to be held in the Union Stockyards, South San Francisco, April 14 to 18. E. W. Stephens, veteran manager of the show, who made a success of his duties here while connected with the Mendocino County Farm Bureau, is again in charge of the exposition.

Squaw Rock Made True To Display

Many at Cloverdale last week remarked favorably on the exhibit of the Druids—a replica of Squaw Rock. The work was done by a master in his line and all of the features of formation of the fabled cliff which centers about the leap to death of an Indian maiden were brought out.

A LITTLE GIRL

Mr. and Mrs. William Ringston are happy over the arrival of a girl baby in their home. The young lady has been named Evelyn Catherine. For years Mr. Ringston was employed on the A. D. Shortt estate. Dr. J. H. Hansen is the attending physician.

Mrs. A. C. Reynolds of 118 Norton street returned Sunday from a stay of two weeks in San Francisco where she visited relatives.

Manager W. R. Dear of the Pioneer Oil & Burner Co. is about again after a siege of mumps which detained him from his duties.

Personal Mention

Miss Anne Fraser, of Berkeley, was a Ukiah visitor over the weekend.

P. B. Hackley, Jr., who is ranching in the Calpella section, was in town the first of the week.

Mrs. Hattie Thornton was an overnight guest at the home of her daughter, Mrs. Jessie Crawford at Largo Wednesday.

A. E. Fox, Hopland district rancher, was here the past week, being called to town by business matters.

John L. McNab was up from San Francisco, Sunday, overlooking matters on his big ranch at Largo.

P. H. Joseph took time off from his store duties Friday to motor to Cloverdale and visit the Citrus Fair.

Mrs. Robert Gady, nee Madge Mead, was up from San Francisco over Saturday and Sunday to visit friends and relatives.

Myron Brazier, son of Mr. and Mrs. Irving M. Brazier, passed the weekend in Ukiah with his parents. Mr. Brazier is employed in San Francisco.

Mrs. Maude Tharp returned Saturday from a week's visit in San Francisco and is again nursing her sister-in-law, Mrs. Lois Sabin, who is ill.

Mrs. Sadie Roeder, who is teaching at San Mateo and who had been on a visit to local relatives, returned Sunday to her home on the peninsula.

Miss Bettie Davis, who is attending high school at Willits, came down over the holiday to visit her parents, Tax Collector and Mrs. George W. Davis.

Miss Jane Poma, who came up from San Francisco to visit her parents, Mr. and Mrs. John Poma of Redwood Valley last week, returned to the city Sunday.

Supervisor C. R. Perkins, who came over to meet with the Redwood Empire delegates and discuss matters concerning county government, drove home with Postmaster Ray Ware Thursday night.

Mrs. Mary Van Cleemput, who conducts the Hotel Van and Willits Hotels, was in Ukiah Wednesday last, coming to attend the funeral of Sister Albertina, prioress of the Albertinum school.

Mrs. Harry Johnston and Mrs. Margaret Ostini were in San Francisco over the weekend.

Chris Norgard who had been in San Francisco several days returned home the last of the week.

Mr. and Mrs. Andy Huff have come up from their Santa Cruz home and will be here several months, looking after their Ukiah Valley property interests.

Miss Orletta Hawn came up from San Francisco, where she has been attending a school of cosmetology, to visit at the home of her parents, Mr. and Mrs. Ernest Hawn.

Mr. and Mrs. Robert McKeay, of Mendocino, motored to Ukiah Wednesday where Mr. McKeay attended a conference of coaches connected with the high schools of the county.

Dr. and Mrs. T. B. Ricks, of Eden Valley ranch, passed through Ukiah last week enroute home after having enjoyed a week's visit in Oakland and about the bay.

Mr. and Mrs. J. F. Hilliard, of San Rafael, were here last week visiting relatives. The San Rafael folk were former residents of this city and own some valuable property here.

Miss Marjorie Smith, daughter of Mr. and Mrs. J. P. Smith, was here over the Holiday and was accompanied by Robert Rafferty of Berkeley. Mr. Rafferty was a guest in the home of Miss Smith's parents while in Ukiah.

Rev. Urban Riordan, formerly stationed at St. Mary's Catholic church here, and now being in charge of the Elk parish, was here last week to officiate at the funeral of Sister Superior Albertina, of the Albertinum orphanage.

Miss Ruby Crawford who was here on a vacation from San Jose has completed her stay at the home of her parents, Mr. and Mrs. P. C. Crawford, and with her grandmother, Mrs. Hattie Thornton, and has returned to San Jose.

Mr. and Mrs. Leonard Michaelson went to the Citrus Fair at Cloverdale Sunday and continued their trip to Santa Rosa where they visited Mr. Michaelson's brother, Ed. Michaelson, formerly employed here and now living in Santa Rosa.

Mrs. Nancy Akers, after a prolonged visit at the home of her daughter in Windsor, Sonoma county, came home last week.

George See, who represents the Trainmen's organization, was here last week, coming up from the Bay to confer with Senator Geo. M. Biggar.

Mrs. Edgar W. Dutton was in town from her suburban ranch home Thursday. Mrs. Dutton has but recently recovered from a serious sickness.

Miss Grace Reid enjoyed a recent visit from her sister, Mrs. J. R. Mathews, of Berkeley, who was accompanied by her daughter, Mrs. E. A. LaFluer.

Mr. and Mrs. Harry Jepson and daughter, Barbara Jean, were here for a holiday visit with Mr. and Mrs. P. W. Handy, returning to their home in Petaluma Sunday.

Supervisor Duane Bittenbender, who is rapidly adjusting himself to the vicissitudes of a supervisor, was here last week and took in the meeting of the Redwood Empire Association. Supervisor Bittenbender lives in Willits.

MARTIN-ALDRICH LUNCHEON AND BRIDGE

Spring flowers and pussywillows were the setting for the bridge-luncheon given by Mrs. Madge Aldrich and Mrs. Katherine Martin Thursday afternoon at the home of Mrs. Martin.

The table decorations for the luncheon carried out the red-white and blue colors of our national flag, the bouquet in the center of the table consisting of red ranunculus, blue of bachelor buttons, and white of the paper-white narcissus.

Prizes at the game of contract went to Mrs. J. H. Hansen and Mrs. Lottie Collins.

VISITED DAUGHTER

Mr. and Mrs. Frank Swett, of San Francisco, had an enjoyable visit with their daughter and son-in-law, Mr. and Mrs. Howard Plummer, of Round Mountain ranch over the Holiday, returning to San Francisco Sunday afternoon.

HERE FROM BAY

Miss Wilda Holland was here over the holiday to visit in the home of her parents, Mr and Mrs. C. K. Holland. Miss Holland is a teacher in the city schools of San Francisco and rates high in qualifications as an educator in that body

HOME FOR HOLIDAY

Miss Bernice Tracy, daughter of Mr. and Mrs. A. L. Tracy, was home for the Holiday. Miss Tracy is one of the competent teachers employed in the Los Gatos, Santa Clara county, city schools.

Biggar Bill Author Explained Measure

Senator George M. Biggar was here last week to attend the Redwood Empire Association convention at which he delivered an address explaining the features of the Biggar bill which would turn over all county roads to the State Highway Commission. Mr. Biggar gave a very clear outline of his bill to the delegates. Senator Biggar returned to Round Valley Thursday evening and came back to Ukiah again yesterday and at noon delivered an address before the Rotary Club.

ARE GOING EAST

Mr. and Mrs. P. E. McKinney, who last week disposed of their ranch north of Ukiah, are leaving for Washington, D. C., where they have a son and will make their home there hereafter.

Press Want Ads always pay.

Joe McMinn Veteran In Political Game

Jos. McMinn, of Healdsburg, was in Ukiah to attend the meeting of the Redwood Empire Association last week. Mr. McMinn is a former sheriff of Sonoma county and for years was a member of the board of supervisors of his county. At the present time Mr. McMinn is a director on the Golden Gate bridge district. For a quarter of a century Mr. McMinn has been active in political affairs of his section.

CARD OF THANKS

The Sisters of the Albertinum extend their sincere thanks and appreciation to the many friends who so kindly expressed their sympathy in the loss of our beloved Superior.

DOMINICAN SISTERS.

AT SPY ROCK RANCH

Guy Redwine, Rex Lieurance, George O'Quest, Paul Anderson and H. C. Denham composed a party enjoying the holiday last week at the Guy Redwine ranch near Spy Rock.

Press Want Ads are sure to bring satisfactory results.

Did you ever stop to think that you cannot think of jewelry without thinking of Smith's Jewelry Store. It is the store that pays CASH for your old, worn-out or broken up gold jewelry. You don't have to trade it out. THINK IT OVER. 48-tfc

CHAS. SWANFELT
Carpenter and Builder
Phone 614 Ukiah, California

MOTHERS
—this service will help YOU!

Family Service
10 lbs. 75c
Wearing Apparel dried; flat pieces nicely ironed.
Phone 98
UKIAH ELECTRIC LAUNDRY

"Plenty of Ukiah Creamery products are a protection against the wintry weather. Milk and butter from our store are health builders supplying vitamins and minerals essential to every diet. You pay no more for these superior products."
says Billy Break O'Day

Agent for Margaret Burnham's Cottage Candies

Ukiah CREAMERY
PHONE 522 • 407 NO. STATE ST.
"BETTER QUALITY DAIRY PRODUCTS"

The GRAND CENTRAL MARKET
The Biggest Little Store in Ukiah

STRING BEANS CUT—No. 2 tin	3 for	25c
TRUPAK MAINE CORN EXTRA FANCY		14c
OLEOMARGARINE SILVERNUT	2 lbs.	27c
COFFEE DEL MONTE	2 lbs.	56c
TOILET PAPER ASTORIA	3 rolls	10c
BAKING POWDER SCHILLING'S — 2½ pounds		75c
WHITE KING SOAP LARGE PACKAGE		27c
TOMATO SOUP CAMPBELL'S	3 cans	20c
PEPPER CLAREMONT—2-ounce tin		5c
SHRIMP, S. & W. WET PACK—EXTRA FANCY	2 cans	29c

FRESH VEGETABLES

CARROTS LARGE AND FIRM	2 bunches	5c
ORANGES FANCY JUICE SIZE	3 doz.	25c
TURNIPS WELL FLAVORED	2 bunches	5c

Largest line of Fresh Fruits and Vegetables in season

IN OUR MARKET

FRANKFURTERS U. S. Inspected—Uncolored	Lb.	18c
VEAL ROAST CHOICE CUTS	Lb.	15c
LAMB CHOPS SHOULDER RIB CUTS	Lb.	18c

Poultry—Fryers, Fricassee Hens
Colored Roasters
GENUINE BABY STEER BEEF

20-30 Dance
Given by the Sponsors of the Milk Fund
AT DREAMLAND
SATURDAY
March 2
MUSIC WILL BE FURNISHED BY EXCELLENT DANCE BAND
ADMISSION $1.00
LADIES FREE

CHARLES JONES PASSED AWAY

Hopland Resident Is Taken Unexpectedly At Santa Rosa

Special Correspondence of The Press

HOPLAND, Feb. 25. — Charles Jones, who owned a ranch south of town and who has been in bad health the past four months passed away February 17 in Santa Rosa. Funeral services were held in Santa Rosa the following Wednesday. Deceased leaves, beside the widow, a daughter.

Mrs. F. W. Dooley and daughter, Marie, were in Ukiah and Willits on a business mission Tuesday last.

Went To Shop.

Mrs. L. C. Faught and Mrs. Clarence Duncan motored to Santa Rosa Thursday where they passed the day shopping.

Mr. and Mrs. Lee Schumacher, of Sunnyvale, passed the weekend in the home of Mr. and Mrs. L. C. Faught.

Entertained Club.

Mrs. Percy Hopper entertained the Garden Club at her home near town Wednesday. An exchange of plants took place among various members of the club and many things interesting to plant life were discussed during the afternoon.

Mr. and Mrs. Earl Beasley moved during the week into the house owned by Mr. and Mrs. E. M. Banks, which was recently vacated by Mr. and Mrs. Clarence Hetzel.

Want Better Service.

The Farm Bureau held its monthly meeting at the high school auditorium Thursday night. Lester Skelley put on a musical program for the entertainment of the 50 members present. The matter of a 24-hour telephone service was discussed as well as various other items of local interest. The meeting closed with the serving of delicious refreshments.

To Have A Bazaar.

The coming Friday night the Farm Bureau will hold a bazaar at the high school auditorium.

Catholic Guild Meeting.

The Catholic Ladies Guild will held its monthly business meeting at Guild hall Tuesday, March 5. All members are urged to attend.

Mrs. E. L. Williams, of Ukiah, and Mrs. Nan Cox, wife of Supervisor Cox, of Sonoma county, were in town Thursday calling on old friends and relatives.

Here From City.

Mrs. Anna Brunzelle and Wm. Dyker, of San Francisco, passed the weekend in the home of Mr. and Mrs. Tom Williams.

James Williams passed the weekend in San Francisco. Mr. Williams is having his building given a new coat of paint and adding an eating room to his place of business.

They Played Bridge.

Mrs. L. C. Faught entertained a foursome at her home Friday afternoon. Those who played bridge with the hostess were Mrs. F. W. Dooley, Mrs. Bert Shimmin and Mrs. Percy Hopper.

Mr. and Mrs. Van Harpe, Jr., of Kelseyville, passed the weekend here in the home of relatives.

Wilbur Johnson, of Lakeport, was a Sunday guest in the home of Mr. and Mrs. Van Harpe, Sr.

Many At Fair.

Quite a crowd from Hopland attended the dance Saturday night at the Citrus Fair building in Cloverdale, others motoring down for the last day of the Fair at Cloverdale Sunday.

Mrs. Hughes Host.

Mrs. Jack Hughes was hostess to her foursome Thursday afternoon. Those present for the enjoyable affair were Mrs. Wesley Ford, Mrs. Henry Brookes and Mrs. Percy Hopper.

Mother Honored.

A dinner was given Mrs. Tranquilla Henderson Sunday at her home here, the occasion being her seventy-eighth birthday. Among members of her family present were Mr. and Mrs. George Henderson and two sons, of Santa Rosa, Mr. and Mrs. Jack Lyons, son and daughter, of Ukiah, Dave and Al Henderson, Mr. and Mrs. John Keiffer and family.

A Sunday Outing.

A party motoring to Lake county Sunday and enjoying a picnic lunch on the shores of Clear Lake consisted of Mr. and Mrs. C. C. Buckman and small daughter, Marjorie; Mr. and Mrs. Harold Buckman and three sons, Mr. and Mrs. Robert Buckman. In Lake county they were joined by Mr and Mrs. E. M. Banks and daughter, Betty Lou, George Peugh and Mr. and Mrs. Silas Peugh.

Hugh L. Preston
ATTORNEY AND COUNSELOR AT LAW
124 Preston Building
Ukiah, California

MEASLES FEAR DISAPPEARING

Schools Are Reopening At Pt. Arena; Worst Is Over

Special Correspondence of The Press

POINT ARENA, Feb. 26. — Supervisor C. E. Gordon went to the countyseat last week to attend the convention of the Redwood Empire Association. Mr. Gordon is chairman of the board of supervisors and takes great interest in all road matters concerning this part of the state.

The Precipitation.

The rainfall on the south coast the present season has reached the 24-inch point—Two feet of water appears a lot, but it really is not the usual rainfall when checked back through the years.

Is Dying Out.

The feared epidemic of measles in Point Arena is not developing and there are no new cases. At the present time there is reported but one active case in school circles.

Well Entertained.

Wednesday evening the Dixie Jubilee Quartet, composed of negroes, was the attraction in Point Arena. The traveling singers gave excellent account of themselves and the Junior Class, which sponsored their appearance, enriched their treasury by their percentage of the door receipts of the evening.

Lodge Had Installation.

Saturday evening the Point Arena Parlor of Native Sons held installation and the following were inducted into office: Junior past president, Harry Byers; president, Austin Talbot; first vice-president, Jim Moungovan; marshal, Henry Galletti; inside sentinel, Vernon Kendall; secretary Colin Buchanan; treasurer, John Stornetta. Native Sons from Santa Rosa and Fort Bragg were visitors at the installation.

Meets With Approval.

Both here and in Ukiah the selection of J. D. Jensen as field deputy for Assessor Kirk Ford meets with approval. Mr. Jensen understands land values, is conservative and fair and he will make a most excellent aid for Assessor Ford, everyone believes.

At Principals' Meeting.

Principal C. R. Pennock, popular head of the local schools, went to Willits and participated in a principal's meeting. Mr. Pennock is regarded as one of the most forward-looking educators of the county. While at Willits the Point Arena instructor had the pleasure of hearing Senator George M. Biggar explain education legislation which is before the legislature.

Ceremony Tomorrow.

The dedication of the piano for the Methodist church which had been postponed will occur Thursday, tomorrow.

Going Ahead Rapidly.

There has been rapid progress on the new Telephone office and the addition to Haskel's Sweet Shop. It seems that the east side of Main street is the favorite location for building as it is nearly all built up while the west side is rather slow developing along business lines.

School Re-opened.

The Point Arena grammar school reopened Monday. It had been closed the past week due to the feared spread of measles. The cases of measles are very light and of only a few days' duration.

Luther Baechtel Died At Willits

(The Willits News)

Luther Baechtel died Monday afternoon following a short illness. He was taken sick with influenza a week ago and rapidly became worse. Apparently he had some kind of stomach trouble and his heart was in such a weakened condition doctors were afraid to operate. Up to his last illness Mr. Baechtel always had fairly good health and his sudden passing was unexpected. Luther Baechtel was the son of Mr. and Mrs. Samuel Baechtel and was born at the old homestead January 29, 1872. His father and Uncle Harry Baechtel were the first white settlers in the valley, having arrived in 1855. Mr. Baechtel is survived by his wife, two sons and three daughters; also two brothers, Gordon and Will Baechtel, and one sister, Miss Lizzie Baechtel.

Coast Catholics Planning A Dance

(The Mendocino Beacon)

Posters are out announcing the annual St. Patricks's dance, given for the benefit of the Catholic church. This dance is the one dance of the year that brings together former residents of Greenwood and their friends of the county and is looked forward to by everyone. Members of the committee are working on plans to make this even more enjoyable than past ones.

Postmaster Ware Lately Confirmed

Ray Ware came over from Fort Bragg Thursday and for a few hours mingled with Ukiah friends. Some months ago Mr. Ware was appointed postmaster at Fort Bragg and two weeks ago his appointment was confirmed by the Senate. Mr. Ware is making an excellent official and his management of the postoffice at Fort Bragg is praised on all sides.

Louis Hildreth and Joe Weber were business visitors to San Francisco Thursday.

SCHOOL RE-STARTS

School opened at Comptche Monday morning with Miss Alyce Finne teacher in charge. This school is one of the Mendocino schools that runs throughout the spring and summer and closes for the stormy winter months.

Riedar Bugge, vice-president of the Coos Bay National Bank of Marshfield, Oregon, was a caller in town Friday, stopping here to call on Mr. and Mrs. A. R. O'Brien. Mr. Bugge was enroute to Berkeley where he will visit a brother, later returning to Oregon.

Supervisor Gets Resident's Praise

(The Ft. Bragg Advocate)

Everyone in this section (Tunnel) is rejoicing over the work being done on the Sherwood road by Supervisor C. R. Perkins. The road is being graveled from Fort Bragg east and by the end of the week the road will be in excellent shape.

A. T. Henrich was at Fort Bragg last week perfecting plans for the organization of a Home-Owned Stores body in the coast metropolis.

MADE CITY VISIT

Fred Mitchell, pharmacist at Gibson's Pharmacy, Dr. R. D. Withrow and Dr. Raymond M. Curtner, who recently came here and purchased the practice of Dr. Lee Gibson, motored to San Francisco Saturday evening and returned home Sunday afternoon.

Donald F. Kendall
PUBLIC ACCOUNTANT
Public Stenography
Suite 5, Marks Building
Phone 93, Ukiah

Ray Fletcher, who probably knows as much about automobiles, being a first-class mechanic, as almost anyone, is back from a car-selling trip to Anderson Valley in the interests of the Vevoda Motor Sales.

Business Phone 180
C. E. WALLETT
ELECTRICIAN
ELECTRICAL WIRING AND REPAIRING
601 Holden Street, Ukiah

Dr. and Mrs. J. J. Kirwin enjoyed Friday and Saturday in San Francisco.

State Law Now Makes Auto Insurance Virtually Compulsory
Don't take a chance when the FARMERS EXCHANGE will insure you at actual cost if you are eligible.
C. N. SNYDER REALTY CO.

WRESTLING!

DREAMLAND 3 MILES North of Ukiah

FRI. MARCH 1

MAIN EVENT--2 out of 3 falls--90 MINUTES

JOHNNY 220 "IRON CLAMP" **WEBBER vs. WYCOFF** DOUGLAS 220 GEORGIA TECH

A CLEAN TEST OF WRESTLING ABILITY — ALL-AMERICAN FOOTBALL PLAYER

2 out of 3 falls--45 MINUTES

FREDDIE 215 THE JUNGLE DWELLER **CORONI vs. GINSBERG** BARON BEN

A REAL EASTERN PROBLEM — HE OF THE GOATEE

1 fall--30 MINUTES

GENE **O'BRIEN vs. CISTOLDI** ANGELO

EAST COAST HEAVYWEIGHT — YOU SAW HIM RECENTLY

GENERAL AD. 50c Tax, 5c 55c

RINGSIDE $1.00 Tax, 10c $1.10

Sol Cohen, Promoter

TELEPHONE 178, UKIAH OR DREAMLAND 20-Y-4

Reserved Seats for Sale at THE MAPLE--Ukiah and Hopland

REFEREE APPOINTED BY STATE ATHLETIC COMMISSION

BUS LEAVES THE MAPLE AT 7:30 AND 8 O'CLOCK — BOUTS START AT 8:30 P. M.

THE CLASSIFIED SECTION

BUY AND SELL HERE

FOR SALE

FOR SALE — Work horse, mare, 7 years; $75. Box 429, Republican Press. 40-3p

FOR SALE—Onion plants, also rabbits. 530 South Main St., Phone 629. 39-3p

FOR SALE—Gray Reislings cuttings, $3 a thousand. Harry J. Mathews, Redwood Valley. 39-3p

FOR SALE — Gentle bay horse, unbroken, 1200 pounds. A. E. Fox, Box 542, Hopland, California. 41-1p

FOR SALE — Two horses, A-1 condition, at McKinney ranch, one mile north of Ukiah, Box 522, Rt. 1, on the highway. See new owner—Angel. 41-3p

FOR SALE—A pair of black geldings. Young and sound. Come and see them work. Chris Norgard, Phone 15-F-15. Ukiah, Calif. 41-3c

FOR SALE—A three-bottom, 8-inch vineyard plow; also a $225 electric stove, cheap. Inquire McL, care Republican Press. 39-3c

FOR SALE — A carload of work horses and mules from Oregon weighing from 1200 to 1400. See Sam Vizgart, Cloverdale, Telephone 119. 37-6p

FOR SALE—Rooted grape vines of the best white variety; reasonably priced. California Grape Products Co., Ukiah. 36-tfc

FOR SALE — Place your order now for fruit trees, grape vines, berry plants; anything in the nursery line. Bent's Nursery, North State Street. 30-tfc

FOR SALE — 125 yearling rams, Delaine Merino, $15 per head; also two-year-old Delaine Merino Ohio rams, $50 each. Ed Gambrel, Burnie Hill ranch. 38-tfc

FOR SALE—Enameled combination gas and wood stove; latest style; used about three months; will sell reasonable. Apply 701 Jones St., Ukiah. 35-tfc

FOR SALE — Spring-tooth harrow, fine shape, $15. Orchard ladders, 10-foot, like new; also one-horse plow. Mrs. Maryjane Dart, 520 S. State St. 40-3p

FOR SALE — A good pumping plant consisting of six-hp. gas engine, No. 3 centrifugal pump with footvalve and intake and discharge pipes, all complete and in A-1 condition. T. S. Van Vleet, Redwood Valley, California. 40-3p

FOR SALE—Suits $21 to $75 and up, with second pair only for $2.00. Good until January 8, 1935. Fine tailored suits made to order. Raincoats to measure at $3.95, of the latest pattern and style. Leo, The Tailor, 422 North Oak St. Samples shown free. 31-tfc

BABY CHICKS and Hatching Eggs — White Leghorns, Leghorn-Minorca cross, Rocks, Reds, Australorps and Australorp-Minorca cross for fryers and roasters. We do custom hatching. Swanfelt's Hatchery, P. O. Box 114, Ukiah, California. Phone 614. 40-tfc

FOR SALE—A complete, small-sized equipment for a steam laundry, including steam dry room—Just the thing for a hotel or resort. Machinery in excellent condition. Priced very reasonable. Write Steam Laundry, care The Republican Press, Ukiah, Calif. 41-3c

WANTED

WANTED — Colored chickens. Red Star Groceteria, 903 West Clay street. 41-3p

WANTED — Veal, chickens and turkeys bought at the market price. J. O. Brawn, Home Market, South State St. 38-tfc

WANTED—We are in the market for any amount of veal you have. Top cash market price will be paid. Paramount Meat Market, Ukiah, California, Phone 675-F. 36-6c

WANTED—Am in market for a second-hand mowing machine. Must be in good condition and reasonably priced. Prefer a McCormick make. J. H. Penner, Route 1, Box 33, Willits, California. 39-3p

Press Want Ads are sure to bring satisfactory results.

FOR RENT

FOR RENT—Paul Hubner ranch at Laughlin Station, $15 per month. C. N. Snyder. 33-tfc

FOR RENT—New, modern stucco house with garage. Corner of Grove and Park Boulevard. C. N. Snyder. 40-3c

FOR RENT — Two-room apartment with private bath. 304 North Pine St. Phone 317-J. 37-tfc

FOR RENT—A suburban house of four rooms, bath, pantry, running water. Garden, barn, ample room for chickens. Mrs. I. Miller, Phone 20-F-2. 41-3c

FOR RENT—An attractive apartment, March first. Close in. Well equipped for light housekeeping. Garage, if desired. 320 South School Street. Phone 515, Ukiah. 41-3c

FOR RENT — House of seven rooms, at 402 Spring street, corner of Standley. Modern conveniences, sleeping porches, garage. Reasonable. Inquire 803 West Perkins, or Phone 467-R, Ukiah. 41-6c

FOR RENT -- A snap! Seven-room, hardwood floors, bath. A fine apartment in Sanchez building. Rent $35.00. See Francis Sanchez, French-American Cleaners & Dyers, School street, Ukiah, California. 28-tfc

TENTS

FOR RENT—Good quality; many sizes. Jos. Cohen Estate, 307 South Main St. Phone 618.

EMPLOYMENT

WANTED — Garden work, years of experience; or house work, or what have you? Fred Ahrndt, Sportsmen's Lunch, or phone Neuhaus Richfield Oil Service Station. 41-x

WANTED—Capable, refined widow desires position as housekeeper-companion in nice home; highest references. Congenial home more important than salary. Economical, able seamstress. Address Mrs. H. R., 1164 Glen Ave., Berkeley. 19-tfc

WANTED — Representatives to look after our magazine subscription interests in Ukiah and vicinity. Our plan enables you to secure a good part of the hundreds of dollars spent in this vicinity each fall and winter for magazines. Oldest agency in U. S. Guaranteed lowest rates on all periodicals, domestic and foreign. Instructions and equipment free. Start a growing and permanent business in whole or spare time. Address Moore-Cottrell, Inc., Wayland Road, North Cohocton, N. Y. 21-tfc

MISCELLANEOUS

WOULD YOU LIKE to save $75 on the purchase price of a new Studebaker car? If so, see Forrest Hughes, local Studebaker dealer. Phone 150. 39-tfc

RUGS MADE from old carpets and rags. Alameda Rug Works representative will be in Ukiah February 5 and will call with samples. Rugs and carpets cleaned. Leave orders at Republican Press, Ukiah. 6-tfc

W. H. TAUBMAN has a fully equipped shop at 630 North State street, Ukiah, California, for cabinet work, repairing furniture, sharpening tools, filing saws and also does all kinds of carpenter work; prices reasonable. Phone 296. 8-tfc

D. W. DILLARD
PUBLIC ACCOUNTANT

At Hansen's Stationery & Music Store, Phone 759. Expert service in part time bookkeeping, auditing, income taxes, financial reports, etc. Rates reasonable. 26-tfc

LOST

LOST — Sack of laundry and wearing apparel between Ukiah and Cloverdale. Liberal reward. Return to this office. 41-tfc

N. J. Kvale has been in the northern portion of the county hog buying and has shipped a large number of porkers to city markets.

Mr. and Mrs. Ferdinand Domergue were here last week on a visit with Mrs. Domergue's parents, Mr. and Mrs. K. N. Hengeveld.

PROBING DEALS

(Santa Rosa Press-Democrat)

Affairs of the Pacific States Building & Loan Company will be probed by the assembly building and loan investigating committee, it was announced. A former governor, Friend W. Richardson, will be asked to tell what he knows of the Pacific's operations, while Robert S. Odell, Pacific president, also will be put on the stand. The committee examined the Prudential Guarantee Building & Loan Association of Oakland at a hearing in the state building last week.

Robert S. Odell purchased the A. D. Shortt Estate some time ago and has been spending a large sum of money on the property since he acquired it.

Grange Meets On Friday Evening

The regular meeting of Ukiah Grange will take place Friday evening next at Gambrel hall.

BOUGHT A COUPE

E. B. Gee, of Talmage, was delivered a de luxe Ford V-8 coupe by Steiert, Andrews & Ford this week.

Mrs. J. R. Clark, of San Francisco, was a visitor in the Redwine home last week.

REAL ESTATE

FOR SALE — A quarter lot in Ukiah having four apartments (bringing nice income) and a separate house thereon. Owner is a widow who does not care to look after property. A fine investment for small amount. Write Investment, care The Republican Press. 7-tfc

FOR SALE—Five-room, plastered house in good condition. Has cellar and double garage. On corner lot 50x100 feet. Within four blocks northwest of courthouse. Occupied by renters. Price $2500. Will pay better than 8 per cent on investment. $1700 cash and mortgage will handle. Address Box Z, care Republican Press, Ukiah, California. 19-tfc

Ranches

1—40 acres Gen. Farming. Good bldgs. 30 acres can be put in grain. Near R. R. and school, ½ mile from 101 Redwood highway. Fine for turkeys. Price $4200. Easy terms.

2—320 acres 5 miles west of Hopland. Good mt. ranch with very good improvements. All fenced, family orchard, some garden and grapes; 70 head of sheep go with place. Owner will consider exchange for S.F. or Seattle property. Full details at office.

3—420 acres dairy and stock ranch. Over 100 acres plow land. On main county road. Plenty water. All fenced hog-tight wire. Some tools and implements. Town one mile. A real farm for a good farmer. Take some property in as part payment.

4—52 acres chicken ranch on Redwood (101) highway, north of Ukiah. 5 acres grapes. House and barn, 2 modern henhouses with concrete floors. Tools and implements. Ford truck and incubator. Price $6000.

5—3½ acres close to highway and one mile from Ukiah. Good improvements, all in grapes and full bearing walnuts. Electric lights and pump for water. Will sacrifice for cash. Details at office.

For full data and information on the above places

See: G. M. ALEXANDER, with

C. N. Snyder Realty Company

Phone 31 Minetti Bldg.

Cash Paid For Junk

Old newspapers and magazines. Will pick up any place on the Mendocino coast. Drop us a card and we will call. Old batteries bought.

Cash paid for sheepskins, cowhides and calfskins.

Brass, lead and copper bought. Prices are now high and you should avail yourself of the chance to sell. Inquire for large quantity prices.

Will take in trade for junk corrugated iron, sheet iron and pipe. Will call at Point Arena, Greenwood, Anderson Valley, Kelseyville, Upper Lake and Willits.

Joseph Cohen

307 South Main St., Phone 618

TAKING PEAR ORCHARDS OUT

Redwood Valley Farmers Remove Trees With Tractor

Special Correspondence of The Press

REDWOOD VALLEY, Feb. 24.—The J. Branson family has moved into the Paul Hubner house near Laughlin. The acreage in pears and grapes on the same place has been rented by Mr. Reeder.

Remodeling House.

W. Reardon is making improvements on his home. He is adding a living room to the front of the house.

To Begin Season.

The 4-H Girls will open their club work Saturday afternoon at the home of Mrs. E. Jones. Mrs. Jones has accepted the leadership of the Girls' Club. She succeeds Mrs. N. Nelson, who had charge of the work last year.

Contest Has Ended.

The Sunday school contest closed last Sunday with the Golds as winners. The Blues will entertain the winners Friday evening, March 1, at seven o'clock, at a party given in the clubhouse.

Rev. Max Stowe, Sunday school missionary for the Presbyterian Board of the northern division, visited the Sunday school and conducted a church service at the clubhouse Sunday morning.

Mumps Reported.

The mumps are making the rounds in the valley. The latest victims are Doris Nelson, Rosalind and Alfred Gullickson.

Taking Out Pears.

Alex Kauhanen is pulling out the pear trees on the Boquet ranch with the high power tractor he used in pulling the stumps for T. S. Van Vleet.

Pears Go Out.

F. A. Howland is having all of his pear trees removed. C. Smith is doing the work.

Mr. and Mrs. J. Rodhuber came up from San Francisco to pass a few days at their country home.

John Muir was up from San Mateo Business College over the weekend enjoying the time with his parents.

Theft Charge Was Ordered Dismissed

The alleged connection of Al Armstrong with the killing of a heifer belonging to Raymond Ornbaun, who lives on the Boonville road, if any there was, has been overlooked by the state and the charge against Mr. Armstrong has been dismissed. Mr. Armstrong is a very old man and general belief supported the position of District Attorney Gibson that Mr. Armstrong, if he had been involved, probably did not know what he was doing when he became connected with the affair.

Driver Suffered Fractured Neck

Reports from Howard Memorial Hospital, Willits, where he was taken after the wreck in which his car crashed into an auto occupied by Mrs. Josephine Binner and others, are that Ward Young is suffering a fractured vertebra of the neck.

ARE TO MARRY

The coming marriage of Franklin Bednar and Miss Olive Sanderson of this city is reported among friends.

ARE TO MARRY

A marriage license application was issued by Clerk Harry M. Burke to Ernest Madero and Edith F. Crittenden.

OVERLOOKING SAN FRANCISCO

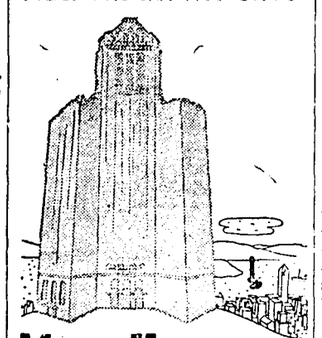

MARK HOPKINS HOTEL
FROM $4.00
COMFORTABLE ROOMS AND HOSPITABLE SERVICE
GARAGE IN BUILDING
FOUR MINUTES FROM THE SHOPS AND THEATRES
GEORGE D. SMITH GENERAL MANAGER

Fort Bragg Drug Store Was Sold

(The Ft. Bragg Advocate)

The Fort Bragg Pharmacy, owned by M. D. Pence, was sold to Ed. F. Giroldi, formerly of Stockton. Mr. Giroidi has been in his chosen profession some time and before owning his own business worked for Shumate's Prescription Pharmacy, San Francisco. Mrs. Giroidi is a cosmetic demonstrator, and will take charge of that department in the pharmacy. She was formerly with Duberry's of San Francisco.

Dead Operator's Mother Was Here

Mrs. A. D. Pease, of Oregon, was in Ukiah Friday. Mrs. Pease is the mother of "Little Joe" Pease, former manager of the Western Union Telegraph Co. who was killed in an automobile accident near Scotia seven months ago and Mrs. Pease came in to see A. R. O'Brien, who happened to have been able to do some small favors for the fine little fellow who served the public so well while managing the Western Union Company here.

SAW THE FAIR

Among Ukiah people seen at the Cloverdale Fair Sunday were Edward Gambrel, Mr. and Mrs. J. Tuomey, Maurice Cox, Carl Daubeneck, Mr. and Mrs. Fred Weldon, Mr. and Mrs. Leslie E. Crawford.

OUTERS ON COAST

Mr. and Mrs. E. B. Christensen, Mr. and Mrs. Mort Ellers, Miss Laura Kaiser and W. A. Chessall enjoyed the weekend on the Mendocino coast.

IT'S A BOY

A son was born to Mr. and Mrs. Ray Lyons at Ukiah General Hospital Saturday. The little stranger weighed seven pounds.

NO DAMAGE DONE

The fire department was called to the home of Mr. and Mrs. Frank Wegner Saturday. No damage was reported.

WENT TO SAN FRANCISCO

Mr. and Mrs. John Austin passed Saturday and Sunday visiting friends and relatives in San Francisco.

MOTORED IN LAKE COUNTY

Mr. and Mrs. E. L. Chelli, of the Ukiah Pharmacy, passed Sunday motoring throughout Lake county.

GOT A PONTIAC

The Weber-Buick Company delivered a new Pontiac coupe to Mrs. Edward Gambrel last week.

Personal Mention

Mr. and Mrs. Fred E. Dickey were called to Marin county last week to attend the funeral of a young friend of the Dickey family, Miss Ann K. Bliss.

Mr. and Mrs. Robert Watts, of Richmond, motored to Ukiah for the weekend. Mrs. Watts will be remembered here as Miss Barbara Barker.

Mr. and Mrs. F. C. Bull and daughter, Miss Florence Bull, motored to Oakland to visit relatives of the family Thursday.

Mr. and Mrs. G. A. Johnson and son, Preston Johnson, are in San Francisco enjoying a vacation of a number of days.

Mrs. Leila Gibson Bedell has returned from a trip made to Quincy last week to visit her family.

Mrs. J. H. Barker and Mrs. F. Barker, former residents, were Ukiah visitors over the weekend.

Mr. and Mrs. Don Alexander are home from a hurried trip to Scotia.

Harry Hopper was in Santa Rosa on business the past few days.

Supervisor Duane Bittenbender was here from Willits Monday.

George Vevoda was a business caller in Willits Monday.

Santa Rosa Banker Attended Gathering

Frank P. Doyle, president of the Exchange Bank of Santa Rosa, was here last week attending the meeting of the Redwood Empire Association. Mr. Doyle is a member of the board of directors of the Golden Gate Bridge and Highway district and is one of the foremost bankers of the state. Frank Doyle is always ready to give a hand in any public movement and for years has spent his money and devoted much of his time to the welfare of northern California.

John Pasero Dead—Long Illness Is Over

Funeral services were held Sunday afternoon at two o'clock from St. Mary's Catholic church in Fort Bragg for the late John Pasero, a resident of Navarro, who passed away in Petaluma. Deceased was born in Italy, August 14, 1878, and was 56 years of age. He had lived at Navarro the past 30 years and had been in California 31 years.

Mr. and Mrs. Lindsay Crawford and children, of Oakland, were in Ukiah to visit over Washington's birthday with Mr. and Mrs. P. W. Handy.

Ruel Stickney returned Sunday from a business trip to Eureka.

A FAMILY GATHERING

Mr. and Mrs. J. L. Martel, of Berkeley, and Miss Thelma Martel were weekend visitors of Miss Carol Frances Martel. Miss Thelma Martel is a teacher in the Livermore high school.

NOTICE OF COMPLETION

To Whom It May Concern: Notice is hereby given that the erection of a house and barn on my farm in Long Valley Township has been completed and all claims against the property should be turned in before 30 days from this date.

Dated February 20, 1935.

C. B. WILSON,
Laytonville, California.

First publication, Feb. 20, 1935.

NOTICE OF TIME AND PLACE OF HEARING ON PROBATE OF WILL

In the Superior Court of the State of California, in and for the County of Mendocino.

In the Matter of the Estate of John Cunningham, deceased. No. 5679

Notice is hereby given that on the 21st day of February, 1935, Courtney B. Snyder produced a document, purporting to be the last will and testament of John Cunningham, deceased, and filed the same herein, together with his petition praying that the same be admitted to probate, and that letters testamentary be issued to said Courtney B. Snyder.

Notice is further hereby given that on the filing of said petition and the production of said document the Clerk of this Court fixed the hearing of said petition for Friday, the 15th day of March, 1935, at the hour of 10 o'clock A. M., of said day, at the court room of this Court, in the Court house in the City of Ukiah, in said County and State, and all persons interested are hereby notified then and there to appear and show cause, if any they have, why said document should not be admitted to probate, as the last will and testament of said deceased, and letters testamentary issued to said Courtney B. Snyder, the petitioner above named.

Dated this 21st day of February, 1935.

H. M. BURKE,
County Clerk of said County of Mendocino, and ex-officio Clerk of the Superior Court thereof.

A. L. WESSELS,
Attorney for Petitioner.

First publication in Ukiah Republican Press, Feb. 27, 1935.

41-3c

TO GET IT—JUST SAY "PEARL OIL"

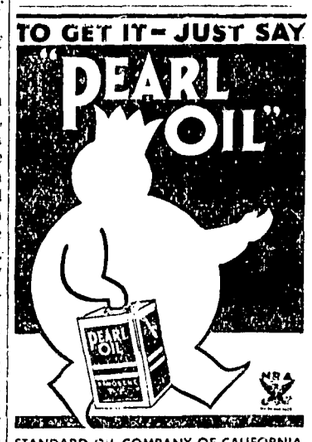

STANDARD OIL COMPANY OF CALIFORNIA

No Extra Charge for Children—when they occupy same room with parents

FREE DRIVE-IN GARAGE

CONVENIENCE with Economy. No parking expense . . . no traffic tag worries. Just drive in, leave your car with Olympic's attendant, and take the elevator to your modern, comfortable room.

All rooms with tiled bath, shower and radio reception

Single $2.00, $2.50; double $3.00, $3.50
Twin beds $4.00

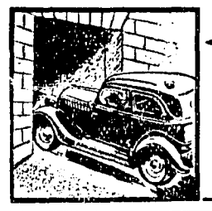

NEW HOTEL OLYMPIC
230 Eddy St. San Francisco

IN THE SUPERIOR COURT OF THE STATE OF CALIFORNIA, IN AND FOR THE COUNTY OF MENDOCINO

IN THE MATTER OF THE

SEMI-ANNUAL REPORT OF THE PUBLIC ADMINISTRATOR

OF THE COUNTY OF MENDOCINO, STATE OF CALIFORNIA

TO THE HONORABLE SUPERIOR COURT OF THE STATE OF CALIFORNIA
IN AND FOR THE COUNTY OF MENDOCINO:

W. F. Ornbaun, Public Administrator of the said County of Mendocino, State of California, respectfully makes the following return and report of all estates of deceased persons which have come into his hands and remaining under his control as Public Administrator, for the period of six months ending with and including the 31st day of December, 1934, said report being made under and pursuant to the provisions of Sections 1153 of the Probate Code of the State of California, to wit:

No.	NAMES OF PERSONS	Value of Estate	Cash Received	Cash Disbursed	Fees and Expenses	Balance	Closed or Pending
4918	Cid Perry	$ 5000.00	Nil	$ 1.00	$ 1.00	Nil	Pending
3971	Wm. Freeborn	293.00	$ 54.00	44.00	44.00	$ 10.00	"
4708	Clarence B. Lantz	400.00	Nil	1.00	70.00	Nil	"
3899	Chas. A. McFaul	320.79	202.79	106.37	64.11	38.68	"
5371	Lorenzo Grassi	557.05	362.09	80.50	7.00	281.59	"
5407	Antonio Martini	500.00	Nil	7.00	7.00	Nil	"
5429	John Nelson	350.00	228.82	109.75	7.00	119.07	"
5445	Joe Tulla	899.82	124.82	82.00	7.00	42.82	"
5488	Antonio Gouveia	727.95	727.95	574.82	50.95	153.13	"
5519	Hans Thomsen	500.00	Nil	7.00	7.00	Nil	"
5522	David Dodge	300.00	Nil	7.00	7.00	Nil	"
5527	Martin J. McPherson	38565.05	2498.68	2498.68	2498.68	Nil	Closed
5531	A. G. Ruddock	100.00	Nil	7.00	7.00	Nil	Pending
5534	John Gallagher	894.99	Nil	1.00	1.00	Nil	"
5540	Pat Gallagher	100.00	Nil	7.00	7.00	Nil	"
5543	Peter Petoire	100.00	Nil	1.00	1.00	Nil	"
5560	Elizabeth Furlong	2500.00	Nil	7.00	7.00	Nil	"
5568	George Hoffman	100.00	Nil	7.00	7.00	Nil	"
5572	Chester F. Hill	25.00	Nil	7.00	7.00	Nil	"
5587	E. T. Farmer, etc.	5000.00	Nil	7.00	7.00	Nil	"
5598	Jens P. Vinum	3000.00	Nil	7.00	7.00	Nil	"
5608	Wm. McConnell	200.00	Nil	7.00	7.00	Nil	"
5621	Anton Euteneur	523.92	Nil	7.00	7.00	Nil	"
5632	G. W. Critchfield	100.00	Nil	1.00	1.00	Nil	"
5641	Margaret E. Hunt	10000.00	Nil	7.00	7.00	Nil	"
5643	Conrad Adolph Ehlert	4729.48	Nil	7.00	7.00	Nil	"
5649	Amanda P. Day	1000.00	Nil	7.00	7.00	Nil	"
5510	Mary Severance	100.00	Nil	1.00	1.00	Nil	"
5511	George E. Severance	100.00	Nil	1.00	1.00	Nil	"
5513	Francis Jenkins	100.00	Nil	1.00	1.00	Nil	"

STATE OF CALIFORNIA
COUNTY OF MENDOCINO } ss.

W. F. Ornbaun, being first duly sworn, says: That at all times herein mentioned up to and including the 5th day of January, 1935, he was the duly elected, qualified and acting Public Administrator of the said County of Mendocino, State of California; that the within and foregoing report and return, contains a full, true and correct statement of the estates of deceased persons which have come into his hands, the amount paid out, the amount of his commission, and the balance remaining in his hands, or under his control, in each of said estates, for the six months ending with and including December 31st, 1934, and that he has not been and is not now, interested in any of the expenditures made on account of said estates, or either or any of them.

Subscribed and sworn to before me this 18th day of January, 1935.

W. F. ORNBAUN.

J. R. THOMAS,
(SEAL) Notary Public.

36-6c

BIG SEED FIRM WANTS MUCH ACREAGE HERE

Potter Valley Land Is Sought For Raising Vines For Seed

The following news item will be of great interest to farmers of the county, especially those in the Potter Valley section. Bert T. Thomas, who recently purchased a ranch in Potter Valley has been in communication with the J. C. Robinson Seed Company, wholesale seed growers who operate very extensively in Nebraska and Colorado and who are now extending their operations to California.

Want Cucumbers and Squash.

The company wants to contract a large amount of acreage and has been looking over territory which in its mind would be suitable for raising such seed as it desires. Cucumbers and winter squash are the principal seeds required at present and the company will buy all the seed produced on the contracted acreage.

Company Man Here.

Following several letters and also a wire from C. S. Myszka, Mendocino county farm advisor, a representative of the company arrived this week and with Mr. Thomas made a survey of the valley and interviewed a number of farmers. All those approached were highly interested in the matter. Negotiations are in progress for contracting the necessary acreage and all those desiring to learn more about the matter are requested to get in touch with either Bert T. Thomas or the C. N. Snyder Realty Co. The latter company is in touch with owners of land who will lease to private parties able to contract with the seed company.

Mike Burns Is A Right-Type Man

There was left in the office of The Republican Press in the absence of A. R. O'Brien a card from Michael J. Burns, assemblyman from this district whose home is in Eureka. "Mike" Burns is making a most excellent assemblyman and is working hand-in-glove with Senator Biggar, of this county, on all legislation which has merit for Mendocino county. The Eurekan is a labor man, but his sense of justice always makes him obtain a full view of both sides of a question and his work is acceptable to both labor and capital.

'Bob' Garzina Has Model Winery Open

"Bob" Garzini who for a number of months has had a force of workman engaged in building a model winery on his ranch on the Lake county road just as it enters Coyote Valley, was in town Saturday and announced he has received his winery permit and is now in a position to make sales of select red and white wines. Mr. Garzini is one of the best wine makers hereabouts and has a fine cellar in which his wines are stored. Wine can be bought from Mr. Garzini in any quantity from one gallon up.

Building A House And Will Rent It

Mr. and Mrs. Lawrence Samsoe have given a contract to Crawford & Baker to build a modern bungalow on property they own on Church street. The house will be modern in every way and will be erected as an investment, Mr. and Mrs. Samsoe intending to rent it.

Dry Ice Company Planning Activity

Duane Bittenbender has just sold two carloads of lumber to the dry ice company that plans operating in the Hopland section. The lumber is to be used in building and another order will probably follow the first one, if the promoters find their theory all right.

Dr. J. J. Kirwin was in San Francisco last week and while there witnessed the victory of Corbett, the Fresno boxer.

PALACE HOTEL LIQUOR STORE
UKIAH CALIF.

In The WEEK'S NEWS

DEEPLY INTERESTED — A group of socialites engaged in the play of the new game "Make-A-Million": Sidney S. Lenz, Princess Olga Chagodaeff, Baroness Carbonelli di Letino, and Signor Jose Capablanca—New York, Russia, Italy and Havana—enjoying the exciting pastime which has taken New York society by storm.

HICCOUGHING SPELL ENDED—Miss Elizabeth Warner, coed at Wheaton College, Elmhurst, Illinois, hiccoughed 18 days, at the rate of 12 times a minute.

SON SEES HAUPTMANN—A Sunday visitor of Bruno Richard Hauptmann at Flemington was the accused man's son Mannfried, who was taken to the jail by his mother.

PLAY BALL!—William Harridge, American League president, arranges with William S. McLean, of Fisher Body Co., for distribution to business and educational groups of the new film "Play Ball," which records the science of baseball.

SPANKING AID—William Bortkewicz of Rockdale, Ill., fingerprinted his twin daughters so he wouldn't spank the wrong one. They are Dorothy, left, and Dolores.

SPRING HO—What the well-dressed feminine golfer will wear this spring is demonstrated by Countess Olga Albani, lovely stage and radio soprano.

FARM BUREAU HEARS SOLON

Address Is Made And Legislation Is Explained Fully

Special Correspondence of The Press

ANDERSON VALLEY, Feb. 26.—Mr. and Mrs. J. M. Johnson were hosts to a large gathering of friends Saturday evening. Old time dances and cards were enjoyed and dainty refreshments were served by the hostess assisted by several close friends.

Many At Cloverdale.

Anderson Valley was well represented at the Citrus Fair at Cloverdale, both Saturday and Sunday, visitors being numerous from here.

Mrs. M. Hargrave, of Watsonville, is a houseguest at the W. L. Witherell home. She is a former resident of this place and is being warmly welcomed by friends here.

An Interesting Meeting.

An interesting Farm Center meeting was held Monday evening. Assistant Farm Advisor R. D. Foote was here and Senator G. M. Biggar discussed his proposed plan for county roads. Other out-of-town visitors were Mr. and Mrs. Mark Eglin and Supervisor Ed Haehl. Refreshments were served by the social committee.

James Johnson, accompanied by his sisters, Misses Madge and Betty, and a friend, Sam Jones, were here over the recent holiday.

Famous Surgeon Visits.

Mr. and Mrs. F. A. Rawles had as their guests over the weekend their son, Newel, who is attending law school in Berkeley, Dr. C. Wills and Miss M. Hutchinson. Dr. Wills, father of Mrs. Helen Wills Moody, is a frequent visitor at the Rawles home during hunting season and took advantage of the holiday to pass a few days here. They motored up Thursday evening, returning Sunday.

Club Guest Night.

The social committee of the Unity Club is completing plans for a guest night March 9 when members will entertain their husbands and escorts at an old-time dancing party at Apple Hall in Boonville. The public will be invited and a small charge will be made to help defray expenses.

At Countyseat.

Mrs. D. Lude, Miss Dorothy Lude and Mrs. C. T. Ingram were recent Ukiah visitors.

Mr. and Mrs. Martin Gleason and sons passed the weekend at Juan creek, guests of Mr. Gleason's parents.

Mrs. M. O. Burkhardt is in San Francisco for medical treatment.

Made Short Call.

Miss Beth Day passed the weekend at her home here, returning to San Francisco Sunday where she is attending school.

Mr. and Mrs. S. W. Cross, of San Francisco, passed the weekend with Mrs. Cross' mother, Mrs. Ed Hogan.

District Superintendent Flynn, of the Southern Pacific, was at Navarro over the weekend.

Were At Funeral.

Many friends and neighbors motored to Fort Bragg from Navarro to attend the recent funeral of John Pasero.

TEACHER HAS FILED A SUIT

A Cloverdale Woman Hurt In Accident Asks $28,000

Damages of $28,282.97 are asked by Miss Ellenore Jackson, Cloverdale school teacher, as the outgrowth of an automobile accident last October, when her car was struck by a truck driven by Grover C. Dorr on the Redwood highway a mile north of Geyserville. Grover C. Dorr and Ben Cohen, owner of the truck, are named as joint defendants.

Was Badly Hurt.

Injuries suffered by Miss Jackson included lacerations of the head and face, fracture of eight ribs, puncture of the left lung and a fractured pelvis. Carelessness and negligence of Grover C. Dorr, who was arrested for drunk driving following the crash, caused the accident, Miss Jackson charges.

Basis For Claims.

Of the sum asked $25,000 is for injuries, $1071 for wages lost while she has been incapacitated from her work as a school teacher and the remainder for medical attention.

Represented Locally.

It is understood Ben Cohen carried insurance and that the Insurance Company has retained Judge H. L. Preston of this city to look after its interests in the coming suit. Grover C. Dorr, who was driving the truck and was, it was shown, drunk at the time, was sent to a reform school for his part in the affair.

Mrs. Irene Linhart, of San Francisco, was here over the Holiday to visit her parents, Mr. and Mrs. Frank Wegner, returning to the city Sunday.

Phone 59-J North State St.
SEQUOIA HOTEL
AL McCABE, Prop.
First-Class Furnished Rooms
Hot and Cold Water in Rooms
75c and $1.00
UKIAH, CALIFORNIA

ONE MAN HAS FULL CHARGE

Centralization Of All Road Work Being Striven For

Supervisor Duane Bittenbender has received word the work on the Bell Springs road project, under SERA plans, would be started March first. The project calls for 45 men, although it is probable work will begin with a smaller crew.

One Crew Busy.

Work is now under way on the Mast hill road job and on the Covelo road unit. Other projects have been approved and will start soon.

Placed In Charge.

Russell Ells has been appointed superintendent of all SERA projects in the third, fourth and fifth road districts of this county. This action was taken by the supervisors of these districts, who hope the other districts will also join in to give him full charge of all such projects in the county. Mr. Ells will make his home in Willits and from there oversee all the work that is now being done, or may be started in the future. He will act for the supervisors in many cases where it might be impracticable for them to be personally present.

Father Ambrose Brunton, pastor of the Catholic church in Fort Bragg, came to Ukiah Wednesday to assist at the funeral services of Sister Superior Albertina, head of the Albertinum schools in this city.

JOHN PASERO

Navarro, Feb. 25, 1935.

Death came suddenly to John Pasero, of Navarro, Mendocino county, soon after midnight Thursday, February 14, at the home of his daughter, Mrs. Rena De Felice, of Petaluma, where he had arrived recently for a visit. A heart attack caused death. Soon after he had been stricken a doctor was called who found Mr. Pasero was beyond earthly aid.

John Pasero was well and favorably known in the community where he had made his home for so long a time and where he had seen his children grow to maturity. The late Mr. Pasero, who had spent much of his life in Mendocino county, was a leader in the community and his death has brought sorrow to countless friends.

Mr. Pasero's death was a great shock to his friends and relatives. A man of the highest type of character, he held positions of trust and was an executive of ability.

A native of Italy, deceased was aged 56 years. Coming to California 31 years ago, he located in Mendocino county. He had resided at Fort Bragg some time but of recent years was a resident of Navarro.

Surviving is his widow, Mrs. Assunta Passero, and his children: Mrs. Rena De Felice, of Petaluma, Lorenzo and Edna Pasero, of Navara; a sister, Miss Susie Pasero, who lives in Italy. Adolphe Pasero, a son, preceded his father in death.

Funeral services were held Sunday afternoon at two o'clock from St. Mary's Catholic church, Fort Bragg. Rev. Father Ambrose officiated at the funeral Mass. The services were largely attended and there were many beautiful flowers.

Interment was in the family plot in Ocean View cemetery, and Mrs. Grace T. Canaar was in charge of funeral arrangements.

Out-of-town friends and relatives who attended the late John Pasero's funeral were: Mr. and Mrs. Ray Picetti and Fred Mateada, or San Francisco; Mr. and Mrs. C. Martinelli and G. Gervasoni, of Petaluma; Joe Rossatti, D. Romeri and R. Guerra, of Santa Rosa; Mr. and Mrs. Tony Ottoboni ,son and daughter; Ambrose Toiretta and Angelo Pellicci, of Cloverdale; John Pasero, Sr., John Pasero, Jr., Miss Lena Pasero, Tom Carey, Mr. and Mrs. Bob Garzini and son, Robert, Pete Massavelli, Andrew Tolasano, A. Ghiringhelli and S. Ghiringhilli, of Ukiah; Mr. and Mrs. Joe Pinoli and sons, Charles Pinoli, Mr. and Mrs. Dave Boyd and Pete Gentili, of Philo; Mrs. Joe Pedro and son, Mr. and Mrs. Martin Gleason, Joe Modense, Angelo Zanoni, Angelo Moroni, Bob Mola, Joe Reilly, Mr. and Mrs. Pete Pinoli, Mr. and Mrs. C. T. Ingram, Mr. and Mrs. G. Soderlund and family, Mrs. Dan Pardini, Albert Pennington, Mrs. Beppar Franchi, Mrs. D. Lede and daughter, Mr. and Mrs. C. O. Price, Mrs. Albert Barnes and daughter, Mr. and Mrs. E. Mayberry, Mr. and Mrs. A. Pardini, Mr. and Mrs. Oscar Johnson and Virgilio Zononi, of Point Arena.

Press Want Ads always pay.

Dr. Raymond Curtner
Dentist
MARKS BUILDING
Telephone 651-J Ukiah

TAFT & SPURR
ATTORNEYS AND COUNSELORS AT LAW
Telephone 66
Marks Bldg., Ukiah, Calif.

Mannon & Brazier
Attorneys and Counselors At Law
Savings Bank Building
Ukiah, California

FLOWERS
for all OCCASIONS
Ukiah Floral Nursery
Greenhouse No. State St.
K. N. Hengeveld

GO TO NAPA

Mr. and Mrs. James Duncan are leaving for Napa this week and will make their home in that city hereafter. Both have many friends here and everyone will regret their departure and hope their new home may prove everything they might wish for.

SEND $1.00 for the next 5 months of THE Atlantic Monthly

Make the most of your reading hours. Enjoy the wit, the wisdom, the companionship, the charm that have made The Atlantic, for 75 years, America's most quoted and most cherished magazine.

Send $1 (mentioning this ad) to THE ATLANTIC MONTHLY 8 Arlington St., Boston

Sydney Smith and Lester Fisher got home Wednesday from a surveying trip on the Mendocino coast.

GUARANTEED FOR BRONCHIAL COUGHS

READ THIS GENEROUS OFFER

Here's our offer—ask yourself if it's fair or not. Get a 45 cent bottle of Buckley's Mixture (triple acting)—take 3 doses before you go to bed tonight—then if that tough old persistent cough hasn't left you—if you do not sleep like a top all night long—get your money back—it acts like a flash—often one sip stops an ordinary cough.

Put Buckley's to the test today. Morris Drug Co. or any first class druggist will be glad to supply you.

Get Buckley's today at Morris Drug Co. or any first class drug store.

IN SAN FRANCISCO

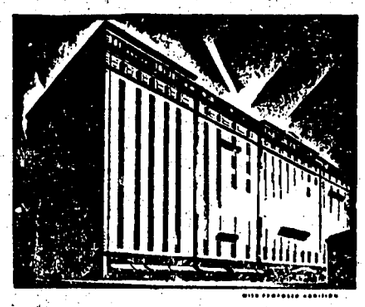

Single room with bath . . . $2.50, $3.00, $3.50
Double room with bath . $3.50, $4.00, $4.50, $5.00
Two rooms, bath between (four persons). $6.00, $7.00
A limited number of rooms without bath:
Single from $1.50 • Double from $2.50
Dining Rooms and Coffee Tavern
Garage under same roof
HOTEL WHITCOMB
AT CIVIC CENTER • SAN FRANCISCO
Woods-Drury Co., Operators
also operating the William Taylor Hotel, San Francisco
James Woods, President Ernest Drury, Manager

Only GRUNOW HAS THE SUPER-SAFE REFRIGERANT... Carrene

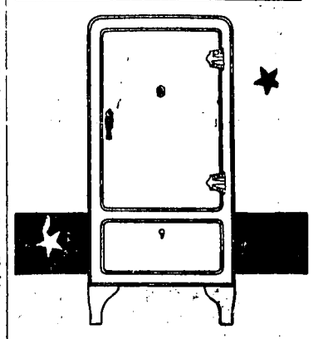

★ And only Grunow offers you such amazing beauty, such outstanding performance, and such a low price for this kind of quality in an electric refrigerator.

There are three sizes to select from—each economically priced.

Grunow ELECTRIC REFRIGERATOR

UKIAH FARMERS' CLUB
A HOME-OWNED STORE
"Always At Your Service"

The WANT ADS will do it twice as well

Hard-boiled business men have found, time and again, The Republican Press Want Ads pull more business for less money than any other kind of advertising. These men have no illusions when it comes to buying advertising. Their findings are based on results—and nothing else!

Doesn't it stand to reason that you can get results quicker and cheaper with a Republican Press Want Ad—especially when you consider that the very people you want to reach will be looking for it—and that a three-line Want Ad, run three consecutive times, costs only 50 cents?

Use the Want Ads